Register Classifieds Get Results. Ph. 224

THE DAILY REGISTER

Published Continuously Since 1915 | THE DAILY REGISTER, HARRISBURG, ILL., FRIDAY, MARCH 12, 1954 | NEW SERIES, VOLUME 39, NO. 215

CHARGE COHN THREAT TO 'WRECK ARMY'

Medford Bennett, 16, Raleigh, Hangs Self

Statements by Stevenson False: McCarthy

Charges Murrow Advised Students to Attend Moscow U.

WASHINGTON (UP) — Sen. Joseph R. McCarthy charged Thursday night that Adlai E. Stevenson made "false" statements against him and that CBS commentator Edward R. Murrow once advised students to attend Moscow University.

To a charge by Sen. Ralph Flanders (R-Vt.) that he has been diverting public attention from the danger of Communists abroad, McCarthy quoted Abraham Lincoln's statement that if the nation ever is destroyed "it will be from within."

McCarthy fired the accusations in a national radio program made available to him to reply to the recent heavy criticism he has received from Stevenson, Murrow, Flanders and others.

Murrow snapped back that the statement about him was nothing more than McCarthy's "latest reckless handling of the truth." He announced he would deal "adequately" with it on his CBS radio newscast tonight (7:45 p. m. EST).

McCarthy never mentioned President Eisenhower although he said earlier he might reply to the Chief Executive who declared Wednesday that Flanders did a "service" in his speech, which also accused McCarthy of trying to "shatter" the Republican Party.

But McCarthy did say he has disagreed with his fellow Republicans before and "will disagree with them again" because he places his country above party.

In response to questions from his program host, MBS commentator Fulton Lewis Jr., McCarthy attacked Stevenson's now-celebrated speech against McCarthyism last Saturday.

He said he has uncovered a "long list" of Communists in spite of what Stevenson said to the contrary. He cited what he said were three examples. He also said it was "completely false" for Stevenson to say he has been in effect warring on the Army with his investigation of Red infiltration of the military.

But McCarthy reserved his hardest punches for Murrow who sharply criticized the Wisconsin Republican's methods in a full-length television feature earlier this week.

A Pittsburgh Sun Telegraph story on Feb. 18, 1935, McCarthy declared, listed Murrow as assistant director of the National Advisory Council of the Institute of International Education. As such, he said, Murrow advised students to attend a Moscow University summer school which, the story said, teaches "the violent overthrow of the entire traditional social order."

"This may explain why Edward R. Murrow week after week feels that he must smear McCarthy," the senator said.

In New York, Murrow said the institute sponsored an exchange of students between the United States and foreign countries and that the summer school cited actually was cancelled by Russian authorities before it began.

Mrs. John Smith Of Galatia Dies

Mrs. Elva Smith, 76, wife of John H. Smith, Galatia, died at the home of her daughter, Mrs. Edith Cragg, 306 West White street, Marion, this morning.

She is survived by her husband and the following children: Mrs. Edith Cragg, Marion, Mrs. Harry Brodell, Marion, O. J. Knight, Marion, and Otis Knight, Long Beach, Calif., and the following stepchildren: Mrs. A. E. Burks, Eldorado, Mrs. Charles Simpson, Eldorado, Mrs. E. M. Stalcup, Benton, and Mrs. F. M. Pettington, Pine Bluff, Ark.

The body lies in state at the Courtney funeral home in Galatia. Funeral arrangements are incomplete.

MINES

Sahara everything idle.
Peabody everything idle.
Blue Bird everything idle.
Carmac idle.

Dr. Albert L. Carnett to Preach At First Baptist

Dr. Albert L. Carnett

At the invitation of the pulpit committee of the First Baptist church, Dr. Albert L. Carnett, Jacksonville, Fla., will preach at the morning and evening services at that church Sunday, March 14. Ed Brantley, chairman of the pulpit committee, urges every member of the church to be present at these services.

"His impressions of our church will be formed by the spirit manifested in our services, by our attendance in Sunday school, and in Training Union. His eyes, ears, and heart will be open and it is our privilege to show him by our presence and by our attitude that this is a church with a purpose, a plan and a zeal for our Saviour and his Kingdom," Mr. Brantley said.

Mr. Carnett is 42 years of age, is the pastor of the Woodlawn Baptist church in Jacksonville and has been for 12 years. He is a past president of the Florida Baptist association, and has a wife and two daughters, one of high school age and the other a student at Stetson university, in Florida.

He is recommended as an able speaker and an evangelistic pastor.

List Chairmen For Red Cross Drive in County

Announcement is made today chairmen for the 1954 Red Cross fund drive in Saline county. Workers will begin canvassing the area next week. Harrisburg business solicitors will hold an 8 o'clock breakfast on Monday at Schnierle's cafe. Residential workers will begin their canvassing following a kick-off breakfast Tuesday at 9 a. m. at Wesley Center.

County fund drive chairman is Gene Irvin. Mrs. Howard Coyle is county publicity chairman, Bruce Polk, county fund drive treasurer, with Frank Thomas rural chairman. The Saline county goal is $9,700.

Cleo Dempsey is Harrisburg township chairman. Fred Wunderlich, Herman Lambert and Louie Beltz are business chairmen; Mrs. B. B. Hutton has been named residential chairman and Ralph Woolard, Harrisburg, treasurer. Harrisburg township goal is $5,200.

Eldorado and Rector, with a goal of $2,575, is headed by Louis Rogers as chairman and Mrs. Gene (Dorothy Lee) Gidcumb as residential chairman.

Rev. Carl Hanvey heads the Carrier Mills, Stonefort and Ledford workers. Quota for Carrier Mills and Ledford is $1,000 and for Stonefort $150.

Galatia will strive for $200. Mrs. William Oglesby is chairman and Mrs. Arthur Hill vice chairman.

Chairmen and quotas of other townships in the county are as follows: Long Branch, $100, Ken Jackson; Brushy, $75, Mrs. Dewey Dallas; Mountain, $50, Guy DeNeal; Independence, $50, Ellis Fox; Cottage, $150, Tate, $50, and Raleigh, $100, chairmen of which will be announced later.

The importance of meeting the financial quota is stressed and the co-operation of everyone in the county is asked.

Fund drive plans were completed Wednesday at a meeting of the executive board.

Brothers Find Body of Eldorado High Sophomore

No Reason Can Be Found for Act, Coroner Says

The body of a 16-year-old Eldorado Township high school sophomore was found hanging from a tree in his back yard late yesterday. Coroner Elmer M. Gibbons last night said that no reason could be found for the act.

He was Medford Bennett, son of Mr. and Mrs. Raymond E. Bennett, who live in Raleigh township a quarter of a mile north of Karel park. Mr. Bennett is employed at the Illinois Public Aid commission office here.

The lad's body was found by two younger children in the family.

Coroner Gibbons said his investigation disclosed the following:

The boy got up yesterday in fine spirits, washed the breakfast dishes for his mother and caught the school bus to ETHS. He came home on the bus yesterday afternoon, when his parents were not at home. The father and mother came home around 6 p. m.

No Reason for Hanging

The two younger children, Michael, 8, and Darrell, 3, were playing in the yard and saw their older brother hanging from a tree about 50 feet from the house. They called their parents, who cut down the body. There was a noose around the boy's neck.

Gibbons said that questioning revealed no reason for the hanging.

The body was taken to the Courtney funeral home at Galatia, where it will lie in state. The funeral will be held Sunday at 2 p. m. at the Church of Christ, 215 South Granger street in Harrisburg, with Glen Cook officiating.

2 Paratroopers Killed, 30 Hurt During Exercise

FORT BRAGG, N. C. (UP) — The Army has begun an immediate investigation of the deaths of two paratroopers and injury of 30 others Thursday as some 9,000 men jumped into mock battles of "exercise longthrust."

An Army spokesman said some of the injuries occurred when the men hit trees in parachuting from about 200 C199 Flying Boxcars and giant C122 assault aircraft in the spectacular airborne attack upon mock "aggressor" forces.

Investigators will seek to determine the causes of the deaths and the other injuries which occurred as the 82nd Airborne Division staged the biggest peacetime airland operation in the nation's history.

The two paratroopers killed were identified as Pfc. Joseph J. Hamel, 20, son of Mr. and Mrs. Albert Hamel, Claremont, N. H., and Pvt. Junior L. Cooper, 23, husband of Mrs. Reva Cooper, Whiteville, Tenn.

Rehearsal for Exercise

One of the injured soldiers was critically hurt, the Army said. He was identified as Pvt. Romeo Paradise, son of Victor Paradise, Nashua, N. H. The Army said none of the others was in serious condition.

The assault which got underway shortly before dawn Thursday was the 82nd's last major rehearsal for "exercise flashburn" next month, when 60,000 men will take part in a field exercise stressing atomic weapons.

The Army released a partial list of other injured, including:

Cpl. David Kleseur, 26, St. Louis.

Pvt. Charles H. Bartley, 19, Chicago.

Pfc. Ronald J. Keneipp, 18, Boone, Iowa.

Three Eldorado Youths Plead Innocent; Released Under Bonds

Three Eldorado youths yesterday pleaded innocent to charges of petit larceny and were released under bonds of $500 to await trial.

They are Floyd and Johnie Dwain Jones, brothers, and Ralph Roberts.

Three wheels and tires taken off a limestone spreader belonging to Virgil Lovellette were recovered from Dering mine pond and returned to the owner.

Clerk Stays Overtime To Accommodate Bashful Bridegroom, 81

MARION, Ill. (UP) — Deputy Clerk Corbett Edwards kept the Williamson County clerk's office open one-half hour overtime Wednesday to accommodate a bashful bridegroom.

George Rains, 81, a retired miner who was married to Mrs. Artie Williams, 76, by a justice of the peace in the clerk's office, asked Edwards to stay until 5:30 p. m. so "the crowd would be gone" when he got married.

264 Persons Hit By Radioactive Dust in A-Blast

No Burns, But Congressmen Demand Report on Incident

WASHINGTON (UP) — The Senate-House Committee on Atomic Energy has called for a report on why 264 persons were accidentally spewn with radioactive dust during the recent atomic tests in the Pacific, it was learned today.

Committee members generally were inclined to blame a sudden change in weather conditions. But they want to be sure that no negligence was involved.

Informed sources revealed they asked the Atomic Energy Commission for a report Thursday night shortly after the AEC confirmed the incident.

The commission said in a statement that 264 persons, including 28 Americans, were "unexpectedly exposed to radioactivity" during "routine atomic tests" in the Marshall Islands. They had been moved from neighboring atolls to Kwajalein Island "as a precautionary measure."

"There were no burns," said the AEC. "All are reported well. After completion of the atomic tests, they will be returned to their homes."

The AEC announced the first of the current test explosions on March 1. Although it did not say what kind of shot it was, it is known that the primary purpose of the current experiments is to perfect hydrogen bombs.

The blast is reported to have been far more powerful than expected. But the granddaddy of them all is not expected to come until next month, although it could be touched off somewhat earlier if weather conditions are right.

The commission's announcement Thursday night came after the radio-active exposure incident had been disclosed in letters Marine Cpl. Don Whitaker wrote to his mother, Mrs. G. R. Whitaker of Cincinnati, Ohio.

One member of the joint congressional committee said privately that he feared the incident is just what the Russians need to charge that the United States is recklessly exposing innocent people to death or injury. It would be used to back up its American warmonger charges.

Other members were critical of the AEC for letting the story leak from an untrained, uninformed source. They said the AEC should have made the facts public promptly.

None of them were inclined to demand any scalps about the handling of the test, however. There was some feeling the experimenters have been lucky there haven't been some real mishaps before this.

Three Suspended By IPAC, Are Back on Jobs

Three members of the Saline County Welfare department suspended by the Illinois Public Aid commission for 30 days last month were back on the job this week and it was revealed that a hearing would be held in Harrisburg for two others discharged last October.

Those back are: Ray Owens, 56, Galatia, employed during 1936, then re-employed and with the department continuously since 1938; Mary Field, 43, Harrisburg, intermittent employe from 1934 to 1938, continuous since then; and Louise McNab, 6, Harrisburg, employed since 1939.

Harold Nash, 45, Eldorado, an employe since 1936, resigned following the suspension.

A hearing by the Illinois Merit Council will be held at the court house March 16 starting at 10 a. m. in the cases of Delbert Waller, 43, and Verla Waller, 39, both of Eldorado Route 3, discharged Oct. 21, 1953.

Rosiclare Man Dies

Mack Lane, 70, resident of Rosiclare, died Thursday at 6 p. m. in the Hardin County General hospital. The body is now at the Hosick funeral home awaiting funeral plans.

RECEIVE ELKS ESSAY AWARDS—Bill Epperheimer, Harrisburg Township high school senior, is shown receiving the first place award in the annual Elks scholarship essay contest in Saline county high schools, from his father, Wm. S. Epperheimer, exalted ruler of Elks lodge No. 1058, at a regular lodge meeting held last night. Miss Dorothy Stilley, center, also an HTHS senior, daughter of Mr. and Mrs. Ira Stilley, received the second place award, and Miss Joan Bramlet, left, Eldorado high school senior, daughter of Mr. and Mrs. Harry Bramlet, Eldorado, was third place winner. (Register Staff Photo)

Inquest Finds Death of Ridgway Man Was Accidental Poisoning

A belated inquest held up while waiting for an autopsy report was conducted at the Martin funeral home, Eldorado, last night by Coroner Elmer M. Gibbons into the death of Allen Albert Randall of Ridgway.

Randall died in Pearce hospital, Eldorado, Dec. 12 and last night's verdict was that death came from accidental metallic thallium poisoning.

His organs contained this type of poisoning, the autopsy report from Carbondale stated.

Dr. Lee Pearce of the hospital testified that Randall told him while a patient that he became thirsty while working alone on a night shift for the Bievins Popcorn Co. at Ridgway on Nov. 28 and went to a pump to get himself a drink of water.

The pump was frozen, Pearce said Randall told him, but he saw a bottle of clear liquid on the well curb. Figuring it was water left there because of the condition of the pump, he told the doctor, he tasted it. Finding it tasteless and odorless, he said, he was sure it was water and drank about a glassful of the liquid.

Randall's young brother-in-law, Bobby Endicott, 17, of Ridgway, also testified. He said he took Randall's supper to him around 11 p. m. that night and that Randall was ill, declaring he thought he was taking polio. He said he walked around with Randall and that when he became cross, he departed, going home and telling his mother that his sister had a sick husband.

Endicott said that the next day Randall said he felt numb, but went to work the next evening, nevertheless. However, on the following day Randall was taken to the hospital in Eldorado where he died several days later.

3 Quit State Jobs Over Gov. Stratton Order

CHICAGO (UP)—Three Republican ward committeemen quit their state jobs today in the face of Gov. William G. Stratton's ultimatum to support his hand-picked Cook County primary slate.

Immediately after Stratton's stormy session with GOP committeemen Thursday, Michael J. Connelly (8th Ward), George O. Ibsen (40th) and Paul C. Ross (42nd) resigned their patronage posts.

The ultimatum meant that anyone who refused to support the governor on the party's ticket must quit by Monday.

"I can't keep them if they are cutting my throat," the governor told party members.

Connelly, Ibsen and Ross said they favored "rebel" candidate William A. Cunnea over organization man Grenville Beardsley for county assessor.

Connelly held a $7,800 a year job in the State Revenue Department as supervisor of small loans and bail bonds, Ibsen a $600 a month post as supervisor of sales tax collections, and Ross a $500 a month job as technical adviser to the Illinois Commerce Commission.

Samuel A. Kanter, 23rd Ward Committeeman, a Cunnea supporter, defied Stratton's ultimatum. He refused to resign because he said he was appointed by Atty. Gen. Latham Castle. He said Castle gave him permission to support Cunnea.

Committeemen Clarence N. Bergstrom, 16th Ward, and Simon A. Murray, 22nd Ward, said they would back Cunnea in order "to get a winning ticket for November."

Cunnea told members at the meeting: "You can't win with Beardsley because he is a loser."

The governor made it known that he expected the same support from precinct captains as from ward committeemen.

Asks $1,000 for Fire Damage to Barn

Vernell Davidson seeks a $1,000 judgment from the Du Quoin Packing Co. for damage to her barn by fire on May 24, 1951.

In a complaint filed for her in circuit court by the law firm, Rumsey and Dennis, she says she leased some of her ground to the defendant prior to the date of the fire for a livestock purchasing and loading station.

The complaint says that on May 24 a pile of manure caught fire and spread to Mrs. Davidson's barn, damaging it and its contents.

Blizzard Conditions In Plains Area; Dust Storm in Southwest

By United Press

One of the season's biggest storms heaped blizzard conditions on the Plains States today, kicked up more dust in the Southwest and dumped heavy snow on the Upper Midwest.

U. S. weather forecasters said the impact of the huge storm, centered over northwestern Kansas and moving hardly at all, was felt from Texas to Canada and from the Rockies to the Ohio Valley.

Blizzard conditions developed over western Nebraska and northeastern Colorado. Blowing and drifting snow, whipped by 50-mile-per hour winds, cut visibility to less than 1-16 of a mile in some sections.

Dust storms lashed most of the southwest and strong winds bore the dust particles as far as Minnesota and South Dakota, where it settled in the form of "beige-colored snow."

Frank R. Miley is Named Vice President Of Insurance Firm

Frank R. Miley, son of Harker Miley of Harrisburg, has been elevated to the position of vice president of W. A. Alexander & Company, Chicago, general agents for the Fidelity & Casualty Company of New York.

Mr. Miley left Harrisburg about 13 years ago to travel as special agent for the Alexander company. After a short time in Effingham he was made manager of the downstate service office at Springfield and later moved to Chicago as agency supervisor for Illinois and part of Indiana.

He and his family reside in Evanston.

Wanted: Presbyterian Church Pictures, Clippings

The Daily Register proposes to issue an edition commemorating the opening of the new Presbyterian church in Harrisburg in April.

In order to make the edition complete, it is proposed to use as many pictures and news stories as possible. The Register would like to have, for possible use, any pictures relating to the church, and any old newspaper clippings that members or friends of the church may have kept from past days.

Not all of these will be used, but various ones representing a cross section of the history and activities of the church will be published. The items will be returned to the donors in good condition. They will be gratefully received immediately.

Death Takes Mrs. Thos. H. Brantley; Funeral Sunday

Mrs. Myrtle Edna Brantley, 57, wife of Thomas H. Brantley, 318 South Cherry, died Thursday at 11:25 p. m. in the Lightner hospital. She had been ill for about one month.

Mrs. Brantley was born Oct. 10, 1896, to Nathan Pickering and Elizabeth Seaton Pickering in Gallatin county, and married Mr. Brantley in 1920. She had been a resident of Harrisburg for about 36 years.

Besides her husband, she leaves one daughter, Mrs. Arthur E. Anderson, one grandchild, Arthur E. Anderson III, and two nieces, Mrs. Paul J. LaVielle, Harrisburg, and Mrs. Virgil R. Haught, Topeka, Kans.

The body will lie in state at the Gaskins funeral home where the funeral will be Sunday at 1:30 p. m. Rev. Glen W. Daugherty will officiate, and burial will be in the Lindale Memorial Gardens.

'Blackmail' is McCarthy Reply To Army Report

Committee Counsel Denies Making Any 'Absurd' Threats

WASHINGTON (UP)—Sen. Joseph R. McCarthy today accused the Army of trying to "blackmail" him into calling off an investigation of Communists.

That was McCarthy's answer to a 34-page Army report that McCarthy's subcommittee counsel, Roy M. Cohn, threatened to "wreck the Army" if the Army did not give special favors to Cohn's friend and former subcommittee aide, G. David Schine. Schine was inducted into the Army last fall.

Cohn, sitting beside McCarthy at a news conference, denied he made any such "absurd" threats.

The Army report said McCarthy himself at one time tried to get the Army to give Schine a commission, but at other times had called him a "pest" and told the Army to pay no attention to Cohn's demands.

Demands Firing

McCarthy made his statement after a Republican member of his subcommittee — Sen. Charles E. Potter (Mich.) — demanded that Cohn be fired if the Army's charges are true.

The three Democratic members —Sens. John L. McClellan (Ark.), Henry M. Jackson (Wash.) and Stuart Symington (Mo.)—said in a joint statement that the Army's "revelations should engage the prompt attention and consideration" of the group. They said they "assume" McCarthy will call an early meeting to discuss the Army report.

McCarthy said Army Counselor John G. Adams came to his apartment in December and indicated—"not in so many words"—that the Army was compiling a report of Cohn's activities in behalf of Schine and would release it to embarrass the subcommittee unless the group dropped its investigation of alleged Communist infiltration of Ft. Monmouth, N. J.

Says Story is False

Cohn told the United Press he has not resigned or offered to resign.

McCarthy said Adams' story about Cohn's influence attempts is "false." He said "I believe in what Roy Cohn has told me."

The Wisconsin Republican said "so far as I'm concerned, I hope Roy Cohn will be around Capitol Hill for a long time fighting Communist infiltration. I don't think anyone is disliked more by the Communists than Roy Cohn unless it is FBI Director J. Edgar Hoover."

Cohn is 27; Schine, 26. The two bachelors first attracted public attention last spring when they made a quick trip through Europe for the McCarthy committee. One former State Department official called them "junketeering gumshoes."

Potter said in a statement the report "carries most shocking charges."

Should Ascertain Facts

"Assuming the information is accurate," he said, "Mr. Cohn should be removed immediately. If the information is without foundation, however, then in all fairness to Mr. Cohn and the subcommittee, the facts should be ascertained without delay."

Potter said he had appealed to McCarthy Thursday for an immediate closed session to discuss the issue.

"I am wholeheartedly in accord

(Continued on Page Four)

Charges Make Youthful Investigator Almost as Controversial as McCarthy

WASHINGTON (UP)—Roy M. Cohn, youthful chief counsel for the Senate Permanent Investigating subcommittee, today became almost as controversial as the man who appointed him, Sen. Joseph R. McCarthy.

Cohn, a stocky 27-year-old New Yorker of medium height, joined the subcommittee Jan. 14, 1953. He soon attracted national attention when he made an investigating tour of Europe with his subcommittee aide, David Schine.

European newspapers generally denounced the pair and a State Department official, who has since resigned, labeled them "a pair of junketeering gumshoes." Sen. A. S. Mike Monroney (D-Okla.) later called them the "Keystone Cops."

Cohn became embroiled in another major controversy today as the Army issued a report charging he tried to get favorable treatment for Schine who was drafted last fall.

Despite his youth, Cohn is a veteran investigator and an expert on subversion.

He was an assistant U. S. attorney in New York before MCarthy selected him as chief counsel in early 1953. While with the Department of Justice, he prosecuted over 100 cases, taking an active part in the prosecutions of William Remington, Julius and Ethel Rosenberg, Frederick V. Field, and others.

He also assisted in the grand jury investigations of Earl Browder, Owen Lattimore, and the investigation of alleged subversion among American employes at the United Nations.

The youthful investigator, a bachelor, has an energetic manner and takes an aggressive attitude in the courtroom and at hearings.

The Weather

ILLINOIS: Cloudy with showers tonight. Saturday mostly cloudy with showers probably ending in south. Not much change in temperature. Rather windy. Low tonight around 50 extreme south. High Saturday 50s extreme south.

Local Temperature

Thursday		Friday	
3 p. m.	58	3 a. m.	49
6 p. m.	54	6 a. m.	48
9 p. m.	54	9 a. m.	59
12 mid.	52	12 noon	72

The Daily Register
(County Register)

Published evenings except Sunday, at 35 South Vine Street, Harrisburg, Illinois, by REGISTER PUBLISHING CO. of Harrisburg
MRS. ROY L. SERIGHT, President

CURTIS G. SMALL
Editor and Manager

Entered as second class matter at the post office at Harrisburg, Illinois, under act of March 3, 1879.
Subscription Rates: By Carrier 25 cents per week. By mail in Saline and adjoining counties, $6.00 per year in advance; $1.75 for three months. Outside Saline and adjoining counties, $8.00 per year; $2.50 for three months; $1.00 per month.

The Daily Register is a private business institution. The management reserves the right to be sole judge as to acceptance or rejection of any statement for use either as a news item or paid advertisement.

TYPOGRAPHICAL UNION LABEL HARRISBURG, ILL.

(SIU)—Kincaid Mounds, of Indian origin, in the lower end of Pope County, bear the name of T. J. Kincaid, an early owner of the land where they are located.

Bordon Store

Rev. and Mrs. Vola Sittig and sons and Mr. and Mrs. Grover Clayton were dinner guests Sunday of Mr. and Mrs. Bill McIlrath and children. Afternoon visitors were Mr. and Mrs. Challis Buchanan of Rudement.

Sunday afternoon callers at the home of Mr. and Mrs. James Allen were Mr. and Mrs. Lee Allen, Mr. and Mrs. Robert D. Allen and sons, Mr. and Mrs. Dallas Shelton of Dahlgren and Mr. and Mrs. Gordon Neal of Mt. Vernon, Ill.

Mr. and Mrs. Harry Lee Allen and children of West Frankfort and Mrs. Fern Allen and son, Billy, were Sunday dinner guests of Mr. and Mrs. Eb Allen.

Mr. and Mrs. Eb Allen received word Monday of the birth of a grandadughter to Mr. and Mrs. Harry Lee Allen of West Frankfort.

Mr. and Mrs. Logan Kelly spent Tuesday attending a sale in Sesser.

BIBLE THOUGHT FOR TODAY

Into thine hand I commit my spirit.—Ps. 31:5.

Christ was saturated with the Scriptures. He set a fine example. He quoted this line on the cross.

There is scripture to support us in our darkest hours.

Flying backward is a stunt only one landbird can do—the humming bird.

Remember, Folks! Little Pets Grow Into Big Pets!

BROWNIE CLEANERS
Phone 25
We Give EAGLE STAMPS
No Finer Cleaning
BROWNIE'S

The Ice Cream That's An Old Southern Tradition, Suh!

BUTTER PECAN
What could be better than chewy pecans roasted in rich creamery butter, then blended into smoother NEW ERA ice cream?
M-m-m! Good! Try some today!
New Era Dairy
SUPER RICH HOMOGENIZED MILK
velvet rich ICE CREAM

The WASHINGTON MERRY-GO-ROUND

Reg. U. S. Pat. Off.

By DREW PEARSON

DREW PEARSON Says: O'Dwyer Planning To Return To USA; Former Mayor Hits Graft In NYC Building Contracts; Current City Officials Had First Jobs Under O'Dwyer.

WASHINGTON. — The other day I flew down to Mexico City to interview Bill O'Dwyer, sometimes called the most mysterious man of American politics.

The former mayor of New York City had not granted an interview since he retired as U. S. ambassador to Mexico and chose, at least temporarily, to live there, rather than return to the United States.

I had known of Bill O'Dwyer when the State Department described him as the most popular and effective ambassador since Josephus Daniels. I had known him personally when he was in charge of Roosevelt's committee to help Jewish refugees escape the prison camps and soap factories of Adolf Hitler. I had also known him when, as a brigadier general in the army, he had helped rebuild Italy.

And one very cold December day I had driven up Broadway with him when the historic canyons of lower Manhattan welcomed the Friendship Train with the traditional shower of ticker tape.

And, like a lot of other people, I wondered why he did not come back to New York.

The answer can't be given in a single sentence or a single paragraph — except to say that he is coming back, and did come back to meet me in Miami when some technicalities in our TV interview developed and it had to be refilmed.

O'DWYER'S MARRIAGE

I suppose that part of the answer to the mystery of Bill O'Dwyer is found in the old French adage, cherchez la femme. In brief, he got married to Sloan Simpson, a girl half his age, and there seldom has been a marriage that more cruelly and sensationally went on the rocks. At first it was just the opposite. Sloan was the toast of Mexico; later her flirtations were the talk of Mexico.

At the very height of this gossip when he needed a wife most, Ambassador O'Dwyer flew back to New York—of his own volition—to testify before the Kefauver committee. There he was grilled by Rudolph Halley, the man who it later developed aspired to become mayor of New York, and was using the Kefauver committee as a springboard. O'Dwyer was suffering from pneumonia at the time and his temperature was 101, though his doctor didn't know this until later.

Specifically O'Dwyer was grilled about James J. Moran, his deputy fire commissioner who later went to jail for perjury and extortion. Moran had been close to O'Dwyer, though not a bit closer than J. Russell Srague and N. Y. Secretary of State Curran and some of the other men who boosted Tom Dewey up the political ladder and who have now been exposed as having their hands in the race-track till.

N. Y. CITY GRAFT

When I asked O'Dwyer about some of these things, he said he still could not understand Moran, that he had always trusted him. "As far as Dewey is concerned," he added, "you have to judge him on his accomplishments, not the men around him. The head of any state or city can't always know everything that's going on around him, and you can't hold Dewey responsible for what some of his friends did."

Discussing graft in New York City politics, O'Dwyer said:

"The biggest graft is in contracts—building contracts. That's the case not only in New York City but any city. The contractors will swarm around your office, if you give them a chance, ready to do anything for you.

"But I continued Bob Moses in the job of handling contracts, and not a five-cent piece went wrong out of more than a billion dollars."

In that connection, it's important to note that O'Dwyer built more schools, more hospitals and more public housing than any other mayor in New York's history — even more than Fiorello La Guardia. He made a crusade of his building program.

He also pointed out that he had appointed the present mayor of New York, Bob Wagner, to his first New York City job, and that Dr. Luther Gulick, now administrator of New York City and acclaimed by Republicans and Democrats alike, had first been appointed by O'Dwyer. Another man he appointed, Charles Preusse, is now assistant administrator.

I asked O'Dwyer about the problem of race-track gambling and a proposal of his which had caused headaches and criticism.

"People will gamble," he said. "They gamble in New York or any other place. And I thought that since they're bound to gamble, why not make it legal and take it away from the underworld. By that I meant, put it under state control. When I proposed this, I got a storm of criticism. But since then I notice that today some of the newspapers have come round to that point of view."

MEXICAN ACCLAIM

In Mexico City they crowd around Bill O'Dwyer in restaurants or in the American club as if he were still ambassador. He's so popular that it's embarrassing to the new ambassador, Francis White.

Sitting with O'Dwyer in the office where he practices law with a Mexican partner, you can understand why he both enjoys Mexico and why he does not go back to New York until he gets good and ready.

There's not only the heartache connected with the wife who walked out when the going was tough, but there are other sentimental reasons.

Most Irish are sentimental, and Bill O'Dwyer perhaps is more so than most. Born in Ireland, migrating to Brooklyn where he became a cop, a district attorney, a judge, and one of the most popular mayors in recent history, O'Dwyer was heartbroken when the city for which he had built so many schools, hospitals and housing turned against him. In a few short days the papers which had been eulogizing him were castigating him—over one man, Moran.

Overnight his years of service were forgotten. He had broken up the worst crime ring in New York history — Murder, Inc. He had convicted killers responsible for 70 murders. Yet the city condemned him because one man in his administration had turned sour.

Now he sees the men around Dewey who have turned sour, and you can understand why the ex-mayor of New York feels a little bitter and why he stays in a country where people appreciate him, where when he walks down the street he's acclaimed a hero.

"I'm coming back to New York," he told me, "when the snow gets off the carbarns and when business brings me back. Or even if business doesn't bring me back, I'll be there when the Dodgers win the World Series."

My own guess is that he'll come back later this year.

Eisenhower Trips Are Relaxation From White House

SHAMOKIN, Pa. (UP)—Merriman Smith, veteran White House Correspondent of the United Press, said Thursday night President Eisenhower has been growing restive about being forced to remain within the physical confines of the White House for extended periods and takes his brief, vacation trips for relief.

Speaking at an interclub dinner meeting sponsored by the Shamokin News-Dispatch and its publisher, Robert E. Malick, Smith said the President has been advised by Dr. Howard M. Snyder, White House physician, to take trips and play golf.

Dr. Snyder realizes the President has spent a very active athletic life and needs physical relaxation, Smith told the civic club members. The physician is constantly urging Mr. Eisenhower to play more, rather than less, golf.

Smith, who has traveled more than 100,000 miles with Mr. Eisenhower, said the President's staff is determined that he will not be "ground to bits" by his job as other presidents have been.

Smith, who has been serving as a White House correspondent since 1941, said Mr. Eisenhower is an avid television fan and frequently sees movies in the White House theater. On Saturday afternoons, the Chief Executive likes to play bridge with a few close friends.

Announce Scholarship Grant for Graduate Study in Public Health

The W. P. Shahan Memorial scholarship for graduate work in public health is available to college graduates in Illinois, Ben D. Kiningham Jr., executive director of the Illinois Tuberculosis association, has announced from Springfield.

The scholarship grant of $2,000 is awarded annually for study at any school of public health accredited by the American Public Health association. Requirements include that the applicant must be a resident of Illinois; have a bachelor's degree from a recognized college or university; be qualified for admission to a recognized school of public health, and must indicate a desire to continue in the field of tuberculosis or public work after graduation. Grants will be made on the basis of information contained in an application form and personal interview. Deadline for application is April 1, 1954.

The scholarship fund was established in 1948 by the Illinois Tuberculosis association and its affiliated associations in memory of W. P. Shahan, who served as executive secretary of the association for eighteen years untl his death November 21, 1947. He was a leader in th etuberculosis and public health fields throughout the nation as well as in Illinois.

Additional information and applications may be obtained by writing to the Illinois Tuberculosis association, 730 South Sixth Street, Springfield, Illinois.

Like the first robin!

that's the automatic Electric range...
As cheerful as the first Spring robin! That's how you'll feel owning a new automatic electric range! The beautiful electric range in your kitchen promises new cooking pleasures. That first delicious meal, easily cooked on surface units that come to a fast even heat, will prove the electric range a real time-saver. Automatic controls assure the same goodness in your favorite recipes every time. You'll like the clean cool performance. The dependable electric range is economical, too. Operates on low cost electricity for only pennies a meal. Select one of the new models on Spring showing at your favorite electrical appliance store. This Spring, switch to the convenience and comfort of an electric range!
Be modern- cook Electrically
GA 4212
CENTRAL ILLINOIS PUBLIC SERVICE COMPANY
LOW COST ESSENTIAL SERVICE TO INDUSTRY, BUSINESS, FARM AND HOME

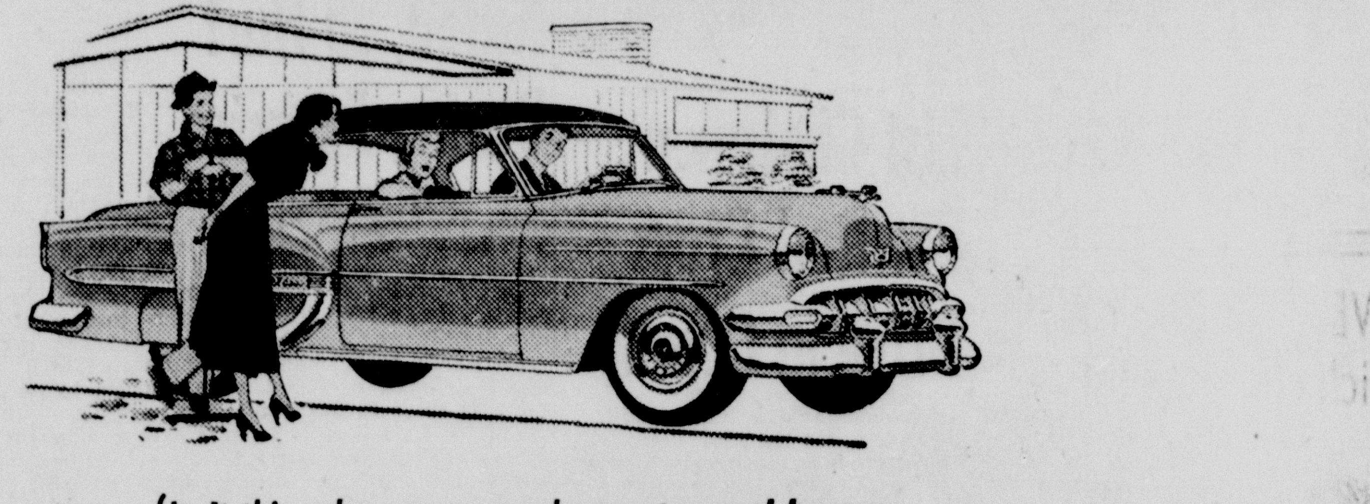
(Isn't this why more people want—and buy—Chevrolets than any other car?)
What you want most Chevrolet gives you first

See how Chevrolet stays ahead of other low-priced cars in all the things that mean the most to you. See how much less Chevrolet costs you—it's the lowest-priced line of them all. Come on in and let us show you how you can have the things you want and be a good many dollars ahead with a new Chevrolet. That's promising a lot, but we welcome the chance to prove it!
OUT AHEAD with that bigger, lower look. Only Chevrolet and leading higher-priced cars have Body by Fisher with that big, smooth, low-slung look.
OUT AHEAD with zippy, thrifty Powerglide. It's the first and most advanced automatic transmission in the low-price field. Acceleration is instantly responsive and as smooth as silk. Optional on all models at extra cost.
OUT AHEAD with the highest-compression overhead valve engines. Chevrolet's great engines have the *highest* compression ratio of any leading low-priced car.
OUT AHEAD with bigger brakes. Chevrolet brakes are largest in the low-price field for smoother, safer stops!
SYMBOL OF SAVINGS — CHEVROLET — EMBLEM OF EXCELLENCE
OUT AHEAD with that smooth and solid big-car ride. Chevrolet's the only low-priced car with Unitized Knee-Action—one reason for its finer road-smoothing, road-hugging ride.
OUT AHEAD with automatic power controls. Chevrolet is the first low-priced car to bring you all the latest automatic power features and controls as extra-cost options.
SALINE MOTOR COMPANY
PHONES 68 — 69 HARRISBURG, ILL.

LYNN'S

Nannette spring styles are here...

New arrivals—each with a breath of delightful charm and exciting elegance in NANNETTE Babe and Toddler Frocks! Meant for easy care and lasting wear, they offer the most for your money!

Nannette ORIGINALS

Babe and Toddler Frocks from 6 mos. to size 3

$1.98 to $4.98

The Lynn Shop
North Side Square

Paris Fashion SHOES as seen in SEVENTEEN

little heels! little price!

$4.98

Spring's newest soft-toe smarties! Dressed up with buttons, fringes, scallops, bows at your heels, touches of white. Illustrated are only two of many brand new styles . . . in leathers, meshes, reds, blues, patents. All so different, with a twice-their-price look!

(BASEMENT STORE)

HART'S

SAVE! . . during HART'S "THRIFT DAYS" which continue thru Saturday, March 20

SALE

Men's Matched Uniforms

Sat.! & Mon.! $5 Complete (Incl. Shirt & Pant)

Regular $5.98 Value!

Tan — Gray

Men, here is the ideal combination for knock-about or work togs. Good quality and well made to withstand hard wear. Sanforized! Shirt sizes: 14 to 17; Pant sizes: 30 to 42. Get yours now!

(BASEMENT STORE)

HART'S

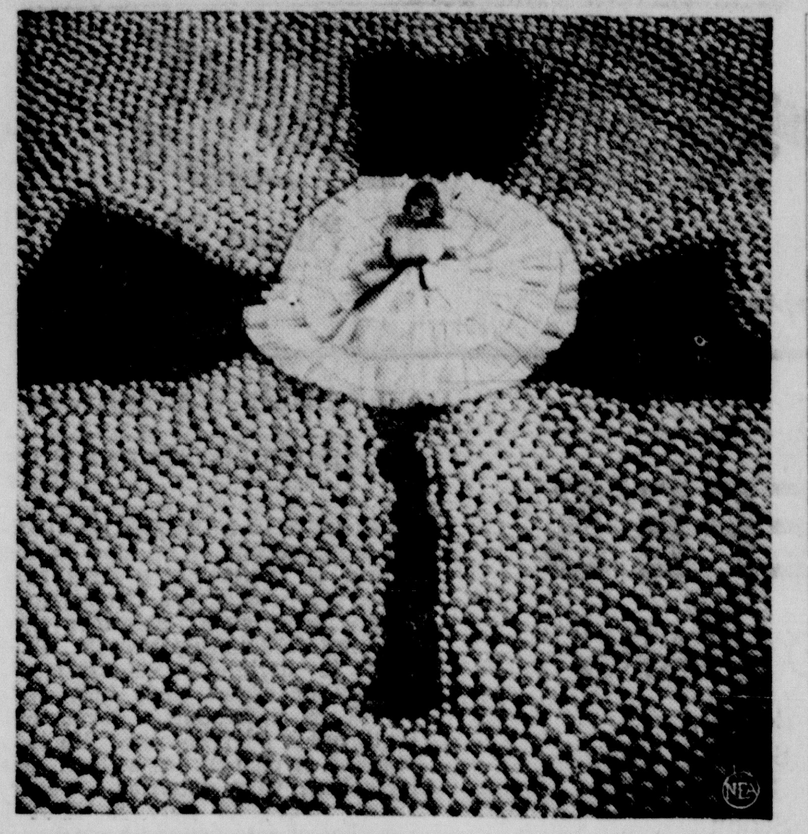

GET OUT THE SHILLELAGHS—Don't blow your top. If you're Irish and sensitive about the color orange because of its historical significance, try to imagine that the fruit in the picture is the lime and not the orange. Evelyn Day, "Miss America for 1954," poses with a shamrock in a field of oranges as she does some pre-St. Patrick's Day celebrating in Cypress Gardens, Fla.

Social and Personal Items

Shower Given In Honor Of Mr. and Mrs. Charles Norman

A wedding shower was held Friday evening, March 5, at the home of Mr. and Mrs. Roger Norman, Pankeyville, in honor of their son and daughter-in-law, Mr. and Mrs. Charles Norman. Mrs. Norman is the former Geneva Simpson.

After a recreation period conducted by Mr. and Mrs. Rodney Myers and Mr. and Mrs. Frank Baker, the newly married couple unwrapped the many lovely gifts given to them by the guests.

Maxine King, Blanche Shacklett, Fay Myers, Barbara Baker, Joan Lands and Lorene Aldridge assisted Mrs. Norman in serving refreshments of small cakes, ice cream, coffee and soft drinks.

The newlyweds were then rushed off in a car and taken to the Saline Motor garage where a wheelbarrow was ready for the bridegroom to take his wife for a ride around the square.

Those present were Mr. and Mrs. Cline Temple, Mr. and Mrs. Ralph Rose, Mr. and Mrs. Walter Golliher, Mr. and Mrs. Lowden Perkins, Mr. and Mrs. John W. Aldridge, Mr. and Mrs. Willard Perkins, Mr. and Mrs. Hal Harlow, Mr. and Mrs. Willard Norman, Mr. and Mrs. J. C. Gasaway, Mr. and Mrs. Elmer Handley, Mr. and Mrs. Thomas Hogg, Mr. and Mrs. George Myers Sr., Mr. and Mrs. Arthur Ritsch, Mr. and Mrs. Harry McDonald, Mr. and Mrs. Frank Baker and daughter, Marty, Mr. and Mrs. Harry Ritsch, Mr. and Mrs. Rodney Myers and son, Ronnie, Mr. and Mrs. Willie Lands and son, Randy, Mr. and Mrs. Dutch Crest, Mr. and Mrs. George Myers Jr., Mr. and Mrs. Clyde Harris, Mr. and Mrs. Kallie Sadler, Mr. and Mrs. Frank McDonald, Mr. and Mrs. Bob Lands;

Mr. and Mrs. Louie Owen, Mr. and Mrs. Bert Shell, Mr. and Mrs. Edd King and son, Jimmy, Mr. and Mrs. Bill Lands, Mr. and Mrs. Delmar Mattingly, Mr. and Mrs. John Foster and son, Johnnie, Mr. and Mrs. Cecil Simpson, Mr. and Mrs. Ben Yarbrough, Mr. and Mrs. Claud Long, Mr. and Mrs. Herman Lands, Mr. and Mrs. Lacy Hubbard, Mr. and Mrs. Ralph Lauderdale, Mr. and Mrs. Clayborn Norman, Mr. and Mrs. Tom Frohock, Mr. and Mrs. Sam Parker, Mr. and Mrs. Kimbel Wallace, Mr. and Mrs. J. B. Owen, Mr. and Mrs. Olen Ingram, Mr. and Mrs. Eugene Shacklett, Rev. and Mrs. Charles Evitts, Rev. and Mrs. Ray Daniels, Mr. and Mrs. J. W. Norman, Bertis Mattingly and son, Darnell, Mrs. Bertha Harris, Mrs. Ina Fritts, Mrs. Ruth Gates, Mrs. Bettie Norman, Mrs. Fanny Foster, Mrs. Nell Eddie, Mrs. Floyd Powell, Mrs. T. V. Wallace and son, Victor;

Mrs. White, Mrs. Markum, Miss Stella Crank, Miss Gertrude Wasson, Miss Flora Chambers, Miss Ethel Crank, Miss Hilda Stankunas, Miss Vera Gregg, Miss Jessie Crank, Miss Shirley Frohock, Miss Emma Harris, Miss Phyllis Harris, Dallen Miller and Madeline Heflin.

High School Home Bureau Meets With Mrs. Louis Kato

The members of the High School unit of Home Bureau met Tuesday evening, March 9, with Mrs. Louis Kato, who was assisted as hostess by Mrs. Clyde Webb.

Roll call was answered by each member telling "an improved practice I've learned in Home Bureau" and the answers were varied and interesting. Mrs. Louie Gaskins gave an outline of the lessons for the coming year.

Mrs. Harry Harper, home adviser, presented the lesson on kitchen storage.

Mrs. Frank Parker was in charge of the recreation. A coffee was planned for March 31 at the home of Mrs. Walter Unsell.

Cake and coffee were served by the hostess.

To Observe 55th Wedding Anniversary With Open House

Mr. and Mrs. Newt Burklow of Eddyville are observing their 55th wedding anniversary with open house Sunday, March 14, at their home.

Mr. Burklow is the brother of Ezra and Simon Burklow and of Mrs. John Banfield in Harrisburg, and Mrs. Burklow is the sister of Mrs. Eva Voslow in Harrisburg.

They invite all their friends to call from 1 p. m. to 4 p. m.

Otto Cox, 2 North Water street, is reported to be recovering favorably from major surgery which he underwent Saturday morning at the McCleary Clinic and Hospital, Excelsior Springs, Mo.

The Daily Register 25c a week by carrier boy.

McKinley Baptist Philathea Class Has Regular Social

Mrs. Della Oshel was hostess to the Philathea Sunday school class of the McKinley Avenue Baptist church Thursday evening.

The meeting was opened with the song "Amazing Grace" and with prayer by Mrs. Henry Short. The devotion was presented by Mrs. Ralph Burroughs, who took her scripture from John 15:1-15. The closing prayer was offered by Mrs. Della McDonald.

Games were played, and Mrs. Houston Coker and Mrs. Kirt Gasaway were given prizes for winning.

Refreshments of angel food cake topped with whipped cream and apricots and coffee and punch were served to Mrs. Della McDonald, Mrs. Henry Short, Mrs. Ralph Burroughs, Mrs. C. T. Wheeler, Mrs. Frank Rodgers, Mrs. Earl Hicks, Mrs. R. L. Chamberlain, Mrs. Hugh Rann, Mrs. Kirt Gasaway, Mrs. Edith Spears, Mrs. James Ford, Mrs. Houston Coker, Mrs. Della Oshel, Mrs. Oscar Agin, Mrs. Earl Robbs and two visitors, Mrs. Milligan and Mrs. Ruth Morris.

Martha Gilliland Circle Meets at Schnierle's

The Martha Gilliland circle of the First Baptist church met Tuesday evening on the balcony of Schnierle's cafe.

After a delicious meal served at the candlelighted table, the business meeting was conducted by the chairman, Mrs. Virgil Cline. The lesson was given by Mrs. Kenneth Vinyard.

Two new members, Miss Shirley Josey and Miss Dorothy Stilley, joined the circle at this meeting.

Others present were Mrs. Wilton Hackett, Mrs. Ralph Woolard, Mrs. James McGowan, Miss Mildred Suver and the sponsor, Mrs. Aud Turner.

The next meeting will be held at the home of the sponsor on April 13.

Presbyterian Alpha Circle Meets With Mrs. Byford Wiley

The Alpha circle of the Guild of the First Presbyterian church was entertained Tuesday evening, March 9, with a buffet supper at the home of Mrs. Byford Wiley, who was assisted by Mrs. Harold James, Mrs. Willard Wiley, Mrs. Hudson Mugge and Mrs. Robert Brown.

Mrs. James Lamkin opened the program with the year book of prayer, and Mrs. James Wells spoke of public health in the community and in the nation and of the duties of the public health physician.

Miss Alvina Shestak told of the work of the Presbyterian church pioneering in Europe since the war. Mrs. Earl Clark taught the third in a series of lessons on the Book of Acts.

Following the program the business meeting was conducted by Mrs. Byford Wiley, chairman of the circle.

Those present besides ones previously mentioned were Miss Olivia Gross, Miss Marie Hensley, Miss Ruth Brockett, Mrs. Kenneth Willey, Mrs. Clyde Pittman, Mrs. Burdette Thurman, Mrs. John Jarrell, Mrs. Herman Boatright, and a guest, Mrs. Lowell Moore.

Swedish Embroidery At Handicraft Club

The Crescent Handicraft club members enjoyed an evening of Swedish embroidery at the home of Mrs. Gene Irvin, 615 East Poplar, with Mrs. Ed Bean as instructor.

Refreshments were served to Mrs. Bean, Mrs. Jim Stunson, a guest, and to the following members: Mrs. Cecil Harris, Mrs. Rosemary Rubio, Mrs. C. Wayne Brown, Mrs. Carl Woolcott, Mrs. Alonzo Shewmake Jr., Mrs. Frank Jarrell, Mrs. Robert Rose, and Mrs. Howard Coyle.

Word was received by the family of Robert S. Keltner this morning that he and Mrs. Keltner will probably arrive home Sunday or Monday from Rochester, Minn. Mr. Keltner underwent brain surgery there last week.

Mrs. Opal Catlin, city schools nurse here for many years, has returned to Harrisburg after spending a year in Hawaii as surgical nurse supervisor of the Waimea hospital, Waimea, Kauai, Hawaii.

Carl M. Kennedy, Springfield, who was in Harrisburg this week on business for the CIPS company, visited with his aunt, Mrs. Claude Rew.

Ralph Gholson, who was rushed to the Barnes hospital in St. Louis, Mo., Monday with a serious heart condition, is still unable to receive callers.

Mrs. Robbie Robbs, Mt. Carmel, is visiting for two days in Harrisburg with her cousin, Mrs. Mary Musgrave.

Marriage Licenses

James E. O'Neal, 23, and Shirley Clark, 18, both of Equality.

Theoretically, a lightbulb could be designed which would burn continuously for a thousand years, but it would be useless for lighting purposes since it would give less illumination than a firefly.

First transcontinental telegraph line was completed October 24, 1861, nearly eight years before the continent was crossed by rail.

Calendar of Meetings

An old fashioned revival is now in progress at the First Pentecost church on the corner of Lincoln and Locust in Eldorado. Rev. and Mrs. May are conducting the services, and everybody is welcome.

The Rev. [illegible] L. Martin and Mrs. Martin of Chester will present a missionary program tonight at the Dorris Heights Methodist church. Rev. and Mrs. Martin who have just returned from a two weeks' preaching mission in Cuba will tell of their work and show slides and pictures. The church invites members of surrounding W. S. C. S. groups to attend. Rev. Martin is the son of the pastor, Mrs. Ruth Martin.

Notice Masons. A special meeting of the Raleigh lodge, No. 128, A. F. and A. M., will be held Saturday night, March 13. Work in the M. M. degree. Tom Teague, W. M.

Everyone is invited to attend services tonight at the Charleston street First Church of God at which time a religious film will be shown. Service begins at 7 p. m. Churches at Carrier Mills and Muddy have also been invited to attend.

Rev. Joseph Milligan, Birmingham, Ala., who is starting a revival March 14 at the Land street Church of God, may be heard over station WEBQ through next week at the following times: Monday and Tuesday at 2:15 p. m. and the remainder of the week at 9 a. m. He will be assisted by his father, Rev. W. J. Milligan, pastor of the Church of God.

The Ever Ready class of the Sloan Street General Baptist church will meet for a potluck supper Saturday night, March 13, in the church basement.

WSIL-TV Program

CHANNEL 22

FRIDAY
P. M.

6:00—Cactus Pete
6:30—Lucky LeRoy Show
6:45—Front Page
7:00—Hollywood Off Beat
7:30—Film
8:00—Royal Playhouse
8:30—Armchair Adventure
8:45—Family Playhouse
9:45—Final Edition
10:00—Sign Off

SATURDAY
A. M.

10:00—Here's Lucky
10:30—It's Fun to Draw
11:00—The Chimps (film)
11:15—Paul Killiam Show
11:30-12—Street Man—Jim Bolen

P. M.

6:00—Cactus Pete
6:30—Lucky LeRoy
6:45—Front Page
7:00—Hopalong Cassidy
7:30—Country Carnival (live)
8:00—"Captured," Chester Morris
8:30—Sports By-Line
8:45—Wrestling
9:45—Final Edition
10:00—B-Hive Show

The Daily Register 25c a week

Hospital Notes

Harrisburg Hospital

Admitted:

Mrs. Savannah Suver, RFD 1, Harrisburg.
Mrs. Ada Bourland, 206 West Church.
Reuben Taborn, Carrier Mills.
Kenneth Hart, Carrier Mills.
Roscoe Pyle, Carrier Mills.

Births

To Mr. and Mrs. Paul Trover, Ozark, a girl named Marsha D., weighing six pounds eight ounces, born March 11 at Harrisburg hospital.

To Mr. and Mrs. Charles Miles, Sparks Hill, a boy named Charles Randall, and weighing nine pounds, born March 11 at Harrisburg hospital.

"Blind as a bat," is an incorrect saying, since bats can see.

Men
Your Spring HAT
Is Ready for You
$15.00
CAVANAUGH EDGE
In Greys, Greens, Tans
Fur Felts
$10.00
Bob Burnett's
The Main TAILORS—HATTERS HABERDASHERS on Main St.
"See Them In Our Windows"

EASTER APRIL 18th

the Eyes have it...

Made-To-Measure
Exclusively
Only from

Yeah man! The "Ayes" and the eyes have it that you look smarter and feel better in a suit that's custom tailored just for you in one of the season's brand new fabrics. Come in and we'll show you some eye-opener patterns of a kind that you just don't see in an "off-the-rack" suit. And at a purse appealing price too—as low as

$49.50

Bob Burnett's
The Main TAILORS—HATTERS—HABERDASHERS
On Main Street
"ORDER YOUR EASTER SUIT NOW"

See Our Windows

Betmar
Betmar
As featured in MADEMOISELLE

SPRING SONG...
Betmar's exquisite flower wreathed straw to top off your favorite spring and summer fashions. White, pink, wheat, red, navy and black. 7.95

myrons

See Our Windows

HEAVEN-SENT
SHORTIES
FOR YOUR SPRING

Angelic little coverings for everything in your Spring-through-Summer wardrobe. Sweetly, petitely priced and precious in sizes 8 to 14. Which for you?

Left: The Boucle topper with winged elbow-length sleeves in ice blue, red, beige and navy. $25.00

Right: The Lurex-lit topper with belted back and pleats a-plenty in ice blue, pink and white. $29.95

myrons

USE THE WANT ADS TO BUY TO SELL TO RENT

Phone 224 — Special Discount for Cash-with-Order — Phone 224

Charge Accounts: 15 Cents Per Line For Each Insertion. Minimum Ad Accepted TWO Lines

Political Announcement

COUNTY CLERK

The Daily Register is authorized to announce PAUL HILLIARD as a candidate for COUNTY CLERK of Saline county, subject to the Republican primary of April 13, 1954.

The Daily Register is authorized to announce VERNER E. JOYNER as a candidate for COUNTY CLERK of Saline County, subject to the Republican primary of April 13, 1954.

SHERIFF

The Daily Register is authorized to announce FRANK W. BRUCE as a candidate for SHERIFF of Saline County, subject to the Democratic primary of April 13, 1954.

The Daily Register is authorized to announce ROY (ROSS) LANE as a candidate for SHERIFF of Saline County, subject to the Democratic primary of April 13, 1954.

FOR REPRESENTATIVE

The Daily Register is authorized to announce DAVE EVANS as a candidate for REPRESENTATIVE, 51st Senatorial district, subject to the Republican primary of April 13, 1954.

FOR CONGRESS

The Daily Register is authorized to announce JACK D. QUARANT as a candidate for CONGRESS from the 25th Illinois district, subject to the Republican primary of April 13, 1954.

(1) Notices

NOTICE: COLOR OF BALLOTS

Official notice is hereby made that the colors of the Primary election ballots to be used at the primary election to be held in the County of Saline and State of Illinois, on the 13th day of April, A. D. 1954, by the respective parties will be as follows:

Democratic Party—Pink
Republican Party—Blue

Dated this, the 9th day of March, A. D. 1954.

DON B. GARRISON,
County Clerk of
Saline County, Ill. 212-6

TYPEWRITERS AND ADDING machines: for sale and rent. Cline Wade Typewriter & Stationery Store, 404 E Main St., West Frankfort, Ill., ph. 444. 156-tf

LISTEN TO "BARHAM SPEAKS," 9:15 a. m. daily, WGGH, Marion—Your Ford Dealer. 203-tf

In Memoriam

In loving memory of our dear mother, Vina Stalions, who passed away four years ago today, March 12, 1950.

March is here again and a very sad month to the Stalions children it is. The birds keep singing each year, but our mother's sweet voice we cannot hear, but we know she is singing somewhere in heaven.

Sadly missed by her children and their families. 215-1

DARI-HI

is now open under new management. Come out and try Lacy and Eva's Frozen Custard, Sandwiches, and fountain drinks. Curb service starting Saturday night. 213-3

In Memoriam

In memory of Robert McReynolds, who passed away 11 years ago, March 12, 1943.

We think of him in silence,
No eyes can see us weep;
But still within our aching hearts,
His memory we keep.

Sadly missed by grandmother, Mrs. Maggie Kimbro, Mother, Mrs. Albert Falis, Aunt, Mrs. C. F. Lible. 215-1

WEST LEDFORD SCHOOL CHICKEN supper and carnival, Friday, March 12, beginning 5 p. m. Public invited. Almon Deen, principal. *213-3

In Memoriam

In loving memory of our dear husband, father, and grandfather, James Beardsley who departed this life March 12, 1951.

Often a lonely heart aches,
There's many a silent tear,
But always a beautiful memory
Of the one we loved so dear.
He was always so true, unselfish, and kind,
Few in this world his equal you will find.
A beautiful life that came to an end.
He died as he lived, everyone's friend.

Sadly missed by wife, Maud Beardsley; Donald Beardsley and wife, and grandchildren, Patricia Ann and James Michael. *215-1

In Memoriam

In loving memory of our dear sister, Mrs. Sara Peters, who passed away 2 years ago today, March 12, 1952.

She is not dead, just resting in the arms of Jesus. We miss you dear Sister, but God's will be done.

Sadly missed by brothers and sisters, Oscar Shoate, Steve Shoate, Mrs. Anna Render, Mrs. Joe Burns, Mrs. Lee Carner. 215-1

Card of Thanks

We wish to express our thanks to our many friends and neighbors who extended comforting sympathy and help in our recent sorrow, the death of our dear wife and mother, Mrs. Wilma Brothers. Also for the beautiful service and floral offerings, to Rev. Ned Sutton, the Harrisburg funeral home, pallbearers and the Sloan St. Baptist Church. We are deeply grateful. Kenneth Brothers and children, Dale and Judy. *215-1

(2) Business Services

SLIP COVERS AND DRAPERIES, alterations and other sewing. Marie Cooley, 1225 S. Granger, phone 275-R *215-2

WATER HAULING. CALL CECIL Bethel, Co. 47F13. Have 1100 gal. tank. *214-6

AAA Service Wrecker Service At Night Call 214-R
Saline Motor Co., "Chevrolet Sales and Service" Phone 69 or 68
Operator, Orval Brantley

WASHING MACHINE SERVICE, all makes. Estes Radio Service, phone 141. 206 E. Poplar. 287-tf

TOASTER REPAIRS—MIXER REpairs—all table appliances repaired and serviced. Skaggs Electric Co., phone 37, Vine at Locust, Harrisburg. 16—

PAPER HANGING AND PAINTing. Work guaranteed. T. A. Sullivan, ph. 792-W. *201-24

INCOME TAX SERVICE
James Burroughs
21 W. Church St., over Walker's Cleaners.
Phone 614-R

LET US MODERNIZE YOUR REfrigerator in the latest of colors. Red Ball Auto Body Shop. 211—

F. W. Hoehn
AUTO SERVICE
109 E. Poplar Ph. 54
Auto Storage
Tires, Batteries, Seat Covers, Motor Oils, Lubrication, Steam Cleaning, Undercoating, Washing, Cleaning, Waxing.

TELEVISION
9 out of 10 SETS REPAIRED IN THE HOME. DAY OR NIGHT CALLS. COOPER TV CO., PH. 1250-RX and 1272-JX. 205-tf

SAFE INSURED
Moving Service
Local and Long Distance Storage and Warehousing
Harrisburg Transfer Co., Inc.
702 E. Locust
Pho. 87 Nite Pho. 1107-W3
Dealers for Armour Fertilizers

(3) For Rent

3-RM. FURN. APT. PVT. BATH. 410 E. Church. 215-2

2-ROOM MODERN FURNISHED apt. Inquire 312 So. Main. 202—

1ST FLOOR FURN. APT., PVT. bath. 303 E. Church. Co. 14-F5. 215-tf

5 - ROOM SEMI - MODERN UNfurn. house and 3-room furn. apt. 3-room furn. house on ground floor. Pickford's Flower Shop. 187—

MODERN SLEEPING ROOM FOR gentleman. 316 E. Poplar. Ph. 1026. 215-2

2 UNFURN. MODERN ROOMS. Inq. 615 N. Jackson, Ph. 631-W. 213-tf

3 - ROOM UNFURN. MODERN apt. Call 370-R or 427-W. 179-tf

4 UNFURN. ROOMS. BILL TUCKer, 1022 W. Robinson. *214-3

4-ROOM SEMI-MODERN HOUSE, 18 N. McKinley, Ph. 5920W or inquire 422 W. Poplar. 206-tf

7-ROOM HOUSE, MODERN EXcept heat, 5 blks. to square. Inq. Wiley Motor Co., 205 S. Granger, ph. 705. 188-tf

(4) For Sale

18 NICE FEEDER SHOATS, weighing apprx. 125 lbs. Vaccinated for cholera. $32 each. W. E. Kaid, Hbg. Rt. 4, Ph. Eld. 14F22. *214-2

5-RM. MODERN HOUSE, EASY terms. Inq. 21 W. O'Gara. 215-2

IF YOU WANT A NEW CAR SEE us for new 1954 Chevrolet cars and trucks. Also see our clean used cars for a bargain. We give a written guarantee on used cars. Porter & Kent Chev. Co., Shawneetown, open till 9 p. m. Saturdays. GMAC terms. 194-77

LATE MODEL WESTINGHOUSE stove, and refrigerator, Florence heater, buffet, 4 linoleums, rug and pad. Reasonable prices. 1013 S. Roosevelt. 215-2

'47 4-DR. FRAZIER. $300. INQ. John Pellico, 605 N. Main, Ph. 529-W. 214-tf

BLUE BIRD COAL, WASHED, oiled; treated. 3 x 6 and stoker. Jackson Ice & Coal, ph. 256. 107-tf

(4) For Sale (Cont.)

USED PHONOGRAPH RECORDS 25c each—hundreds to select from. Mitch Golish Music Co., 22 W. Poplar. 197-24

"GIDDY'S" SPECIAL, THURS., Fri., Sat. Size 9x12 wool rugs, slightly irregular, for only $43. Don't miss this unusual opportunity. Joe Gidcumb Used Furniture, 17 S. Vine. 214-2

4-RM. HOUSE WITH BARN, chicken house, 6 acres, nearly all fenced. Price $1500. Lucy Martin, Carrier Mills. 211-6

QUICKIES By Ken Reynolds

"Say! . . . these salaries do look much larger — when you read the Register Want Ads this way!"

OR TRADE, USED CARS. TERMS. Mitchell Bros. Garage, Dorrisville. 106-tf

1949 4-DR. DODGE SEDAN, GOOD condition. Inq. 111 Ford St. *213-3

TOP MARKET PRICE FOR cream, poultry and eggs. Quality feeds. Miller Feed Produce. *197—

ALEMITE LUBRICATION SERVice. See Frank Owens, Saline Motor Co. 39-tf

REGISTERED SHORTHORN CATtle Sale: Du Quoin, Ill., Fair Grounds, Saturday, March 13, 12:00 o'clock. Swine Pavilion. 8 top bulls, 36 outstanding females. Now is the time to improve your herd. Southern Illinois Shorthorn Breeders. 212-4

SEVEN PIGS, ELECTRIC brooder. Lowell Randolph, Delwood. *215-1

SAHARA COAL, WASHED AND oiled. Kindling, chat, rock, sand and limestone. Milligan Coal Yard, ph. 507-W. 39-tf

LINOLEUMS AND WALL COVERings. O'Keefe Lumber Co., Inc. 167—

ARE YOU A LETTER-LAGGARD? Are you getting a little behind in your correspondence? Then you definitely need a box of RYTEX-HYLITED INFORMALS TO help you keep up in your correspondence and to help you keep in good standing with your friends. These smart little Note Sheets have your Name in genuine RYTEX-HYLITED Lettering in Script or Block lettering in style. The White paper is fine and smooth — and the price? You'll be amazed, for you get 100 RYTE-HYLITED INFORMALS and 100 Matching Envelopes for only $1.85. These indispensable little notes are wonderful for informal invitations, gift enclosures, thank you notes, and little letters. So be sure to order them from the Register Commercial Department. *209—

Used Mahogany Knee-Hole Desk
$27.95
Will be reduced $1 each day until sold.
Lloyd L. Parker

CABIN SPOTS ON OHIO BELOW Golconda Dam. Best fishing and swimming, several lakes. Henry Hughes, 705 N. Granger. *214—

GOLDFISH AND CHUB MINnows. Bill Smith, Rt. 45, Muddy. 215-2

AFRICAN VIOLETS FOR COLlectors or gifts, 50c and up. Ford's Flower Shop, 415 North Webster, phone 230. 173—

MOM'S DREAM KITCHEN BEcomes a reality with Crosley Wall and Utility Cabinets. O'Keefe Lumber Co. 167—

SPAR ROCK, GUARANTEED 7 ton load, $12 per load delivered in or around Hbg. Ph. 1599. *189—

GIANT RUMMAGE SALE BY 3 families. Unusual bargains. Elm St. next to Army Store on Friday 8 a. m. to 5 p. m. 215—

SEED POTATOES
100 LB. BAGS
CERTIFIED COBBLERS
$2.45 Per Bag
SELECT COBBLERS
$2.15 Per Bag
CERTIFIED TRIUMPHS
$2.60 Per Bag
Miller Feed & Produce

PLYWOOD BOATS, 10 FT. LONG. Gaskins Lumber Co., N. Lewis. Ph. 324. *215—

(4) For Sale (Continued)

O'KEEFE'S
OK USED CARS

2 1953 Chevrolet 4-door Bel-Airs.
1 1953 Chevrolet 2-door Sedan
1 1953 Chevrolet Bel-Air Sport Coupe
1 1952 Chevrolet 4-door Sedan
4 1951 Chevrolet 4-door Sedans
1 1951 Chevrolet 2-door Sedan
1 1950 Chevrolet 4-door Sedan
3 1950 Chevrolet 2-door Sedans
1 1949 Plymouth 2-door Sedan
3 1948 Chevrolet 2-door Sedans
2 1947 Chevrolet 4-door Sedans
2 1947 Chevrolet 2-door Sedans
1 1948 Chevrolet 3-4 ton Pickup.

IF IT'S FROM O'KEEFE IT'S OK

O'Keefe Motor Co., Inc.
Carrier Mills Phone 3001

(4) For Sale (Cont.)

2 BEAGLE PUPS 4 MO. OLD, 2 shotguns, 1 automatic rifle. Raleigh Smith, Ph. 2751 Carrier Mills. 214-2

PEABODY - HARCO WASHED, oiled, treated 3x6 and stoker coal; kindling, chat. City Coal Yard, tel. 55. 182-tf

SPECIAL
SATURDAY and SUNDAY
1-2 Southern Fried Chicken in the rough, with french fries and salad 95c
Chicken and Dumplings
Plate Lunch 60c
Homemade Pie
Dixie Dining Car Cafe
U. S. Rt. 45 on E. Walnut

3 RM. HOUSE, CLOSED IN BACK porch, water in house, newly decorated. Cash or terms, $1250. Inq. 508 W. South. 214-2

FENCE WIRE AND GUTTERING. O'Keefe Lumber Co., Inc. 167—

PUPPIES: BOSTONS, DACHShund, Pekingese, Welsh terriers, Stock Collies. Schafale's. 712 E. Main, Marion, Ill. Ph. 645-W. 215-2

SEE US FOR A BETTER DEAL on a new Maytag automatic or conventional washer, or new Maytag Dutch Oven gas range. Uzzle Appliance Co., Carrier Mills. 46-tf

USE "GIANT FEED POWER" IN Wayne Tail Curler as a short cut to bigger pork profits. Tail Curler gets those important early gains. Creep feed from 2 weeks till pigs hit 75 lbs. Miller Feed & Produce and James E. Johnson Produce, in Harrisburg. 215-1

USED CAR SALE
One Week Only

1953 Chevrolet 4-door Bel-Air Demonstrator, Powerglide, Power Steering $1995
1951 Chevrolet 2-door Fleetline, Radio, Heater $995
1947 Pontiac 8 cyl., Radio and Heater $420
1951 Black Chevrolet Tudor $945
1950 Ford Tudor V-8 $695
1949 Packard, very clean, radio, heater $650
1950 Grn. Chevrolet Tudor $700
1952 Chevrolet 4-door, Powerglide, radio, heater $1195
1951 Chevrolet 4-door, radio, heater $995
1950 Chevrolet 5-passenger coupe $695
1951 Gray Chevrolet 4-door, radio, heater $995
1947 Frazer $230
1948 Chevrolet 2-door, very clean $475
1941 Ford Tudor $50

USED TRUCKS
1952 Chevrolet 1-2 ton pickup, 6,800 mi. $1000
1946 Ford 1-2 ton pickup $250

Open Till 9 p. m. Saturdays
6 p. m. Week Days
GMAC TERMS

Porter and Kent
CHEVROLET CO.
SHAWNEETOWN

FORD - FERGUSON TRACTOR, plow, disc and cultivator. Glen Tucker, Rudement. Ph. Co. 24F3. *215-2

(4) For Sale (Cont.)

GOOD LUMP AND STOKER COAL $5.50-$7 ton. Kindling. Ph. 145-R. 119-tf

DO YOU WANT TO BUY A PONY? C. Love, Sparks Hill, Ill., may have what you are looking for. *215-2

FOLKS, WE HAVE BIG CLOSE out on men's and boy's short sleeve sport shirts, 75c and 98c. Nylon shirts reg. $3.49-$3.95 now $1.98 in assorted colors and patterns. Long socks 6 for $1.00. Wash pants, zipper and button, tunnel belt loop, $2.49. Miner's safety lace to toe work shoes, only $7.95! Clear out—hard toe oxfords—only $3.95. All sizes of fancy caps, reg. $1, now 59c. Western style 11 oz. Dungerees reg. $3.50, our price $2.50. Clear out of oxfords $2.95—Can't get them soled and heeled for that! Fancy dress socks only 4-$1. Brown Army Store. 213-3

ALL MODERN 5-RM. HOUSE, practically new, utility room, hardwood floors, built-in cabinets, garage built on to house. Inq. 311 N. Granger. *213-3

ELECTRIC WATER HEATER and tank, $10. Also red clover seed. Dr. L. I. Webb, 14 W. Walnut. 215-1

EAST — SOUTH — NORTH — West — wherever you write — RYTEX-FLIGHT'S Best! And the Register Commercial Department has this wonderful all occasion paper on sale in DOUBLE THE USUAL QUANTITY during March. It's a regular 400 Value for only $2.65 and you have your choice of 200 Single Sheets or 100 Double Sheets, or 100 Large Flat Sheets, and 100 Envelopes, all printed with your Name and Addres in Block or Script lettering in Blue ink. The fine quality medium weight paper is just right for social or business correspondence and comes in a gleaming White or a pastel Blue with the Envelopes lined in Blue. For a wonderful value—for a wonderful stationery—be sure to buy RYTEX FLIGHT during this DOUBLE QUANTITY Sale during March at the Register Commercial Department. *209—

KRILIUM SOIL LIFE AND A COMPLETE LINE OF LAWN SEED. GODARD'S FARM MARKET. 214-4

NECCHI THE WONDER IN SEWing machines. See it before you buy. Call H. E. Hancock at the Irvin Appliance Co. 615 E. Poplar. *211-6

FRESH
CHANNEL CATFISH
BONELESS CATFISH
BUFFALO CARP
Yours fishingly,
SCOODY
Open Till 7 p. m. Daily Ph. 483

1939 HUDSON, GOOD CONDItion, good tires, priced to sell. John Harrison, 2nd house east of Rev. Summers, Dorris Heights. *212-5

KENTUCKY WONDER BUSH Beans, Top Crop and Wade Beans for your gardens. Godard's Farm Market. 214-4

'52 FORD TRACTOR, PLOW, disc, cultivator. Ph. 256, nite 1472-J. 208-10

5-RM. HOUSE. CALL SULLIVAN Loan Co., 798. *215—

(5-A) Help Wanted

OPPORTUNITY FOR 2 INTELLIgent, reliable men. Commission and bonus. See Mr. Tanner Mon., March 15, 7 p. m. at Commercial Hotel, Harrisburg, Ill. 214-3

SICKNESS MAKES AVAILABLE in City of Harrisburg, Rawleigh business. Good opportunity to continue established service. Previous dealer in business many years. Write at once, Rawleigh's, Dept. ILB-942-203, Freeport, Ill. or see John Banfield, Rt. No. 1, Box 352, Harrisburg. *201—

(5-A) Help Wanted, Cont.

EXPERIENCED WAITRESS. Bob's Cafe. *215-2

ONE OF THE LARGEST NATIONal organizations of its kind in the world is projecting a great new program which has tremendous public acceptance. Salesmen now earning $200 and up a week. This fact is definitely substantiated. Plenty of direct leads furnished. Work by appt. only. Permanent with quick advancement. No canvassing or cold turkey selling. No traveling, very dignified. Opportunity available only to limited number of salesmen with good record, integrity, and character. For appointment call 1330 Hbg., 10 a. m., 2 p. m., and 7 p. m., Friday, Saturday, Monday, Tuesday. 215-3

(6) Employment Wanted

GARDENS PLOWED AND DISKed. Phone 1432-R. *195—

EXPERIENCED TRUCK AND car driving. Elmer Wallace, Ph. 300-J. 215-1

(7) Lost

MALE, LIVER AND WHITE pointer. Liberal reward. Ph. 1005-W. 213-3

(8) Found

LOWER PARTIAL PLATE AT Kresge's. Owner please claim and pay for ad. 215-1

(9) Miscellaneous

REPAIRS ON TYPEWRITERS and Adding Machines, called for and delivered. CLINE WADE Typewriter & Stationery Store, 404 E. Main St., West Frankfort, Ill., ph. 444. 185-tf

Markets

LIVESTOCK

ST. LOUIS NATIONAL STOCKYARDS, Ill. (UP) — Livestock:

Hogs 8,000; 180 lbs. up strong — 15c higher; lighter weights steady —25c higher; 180-230 lbs. 25.75-26.00, mostly 25.85-25.90; several load choice 1's and 2's 26.10; 240-270 lbs. 24.75-25.75; 270-325 lbs. 24.00-25.00.

Cattle 800; calves 600; about steady; odd head commercial and good heifers and mixed yearlings 15.00-19.00; odd head choice 21.00; good and choice vealers 24.00-28.00 odd head prime 30.00.

Sheep 100; steady; load choice to prime 90-lb. wooled lambs 24.75, odd lots good to choice 23.00-24.00.

Chicago Produce

Live poultry: Steady. 4 trucks. No Chicago Poultry Board price changes.

Butter 1,196,524 lbs. Irregular. 90 score 62½.

Eggs: 15,675 cases. Mixed. White large extras 60-69.9 per cent A and over 40½ a dz; mixed large extras 60-69.9 per cent A and over 39½; mediums 60-69.9 per cent A and over 36½; standards 36½; current receipts 36; dirties 34½; checks 34½.

Trap Vultures

Livestock producers who have been losing lambs, calves, and pigs to vultures can eliminate the birds by trapping and killing them. Plans for building a buzzard trap can be obtained through the local county agent.

Machinists Local Opposes CIPS Rate Hike

SPRINGFIELD (UP)— The Illinois Commerce Commission will decide next week whether to allow Chanute Air Force Base to intervene in ICC hearings on a $4,260,000 rate increase sought by Central Illinois Public Service Co.

Col. Gaetano V. Strati, Chanute judge advocate, presented the request that the base be permitted to enter as an opponent to the proposed boost in electricity, gas and steam heat rates at an ICC hearing Thursday. Examiner Lawrence Glenn said the request would be presented to the ICC next week.

Testimony from objectors to the CIPS petition was taken Thursday. Then the hearings were recessed until March 22, when further evidence will be taken.

Lodge 1986 of the International Association of Machinists, Marion, with members in Williamson, Jackson, Franklin, Perry and Saline counties, was among the objectors offering testimony Thursday.

George Dodds, Marion, read a statement by Lodge President Walter E. Bradley saying he feared a CIPS rate hike might deter new industries from settling in Southern Illinois, and could cause some already located there to move away.

He said "a great deal of money and effort" has been spent to attract industry to Southern Illinois and relieve unemployment, and higher industrial costs could "create greater unemployment."

Dodds' statement said 1,500 members of Lodge 1986 had signed a petition opposing the CIPS petition.

Officials of the city of Taylorville and the Illinois Electric & Gas Co., West Frankfort, also opposed the increase.

3 Union Business Agents Sentenced To Federal Prison

ST. LOUIS (UP) — Three AFL business agents were sentenced to 10 years in federal prison today on charges of violating the anti-racketeering statutes.

U. S. Dist. Judge Rubey M. Hulen also sentenced the three, Carl J. Bianchi, William Poster and Lawrence A. Thompson, to serve five years probation after completing their prison terms. During the probation period they will be unable to hold any union office.

The three were convicted by a jury on Feb. 23 on an indictment charging two counts. One charged them with interfering with interstate commerce by extorting $15,312 in 1950 and 1951 from the Trojan Construction Co. of Oklahoma City. The second count charged conspiracy.

The offenses on which the three were convicted involved a work stoppage on a pipeline removal project near Rolla, Mo.

Bianchi is business agent of Local 513 of the AFL Hoisting Engineers. Poster is business agent for Local 110 of the Laborers Union, while Thompson is a former business agent for Local 574 of the Teamsters Union at Cape Girardeau, Mo.

Jesse Goforth, 76, Dies at New Haven

Jesse Goforth, 76, life long resident of the New Haven community, died at his home Thursday night. The body now lies in state at the Smith funeral home in N. H. The funeral will be Sunday at 2 p. m. at the New Haven Presbyterian church. Rev. G. R. Gaillard, pastor, will officiate, and burial will be in the Old Cottonwood cemetery.

Mr. Goforth was the brother to Bert Goforth, well-known citizen of New Haven who died last year.

If you see a family car start with a jerk and speed up to forty in low gear, it may not be the adult driver's fault, says Arch Nearbrite. The car just hasn't tamed down yet after being driven by college boys or girls who were home for the holidays.

Charge Cohn Threat To 'Wreck the Army'

(Continued from Page One)

with the chairman's objectives in rooting out Communists, graft, and corruption, wherever they may be found," Potter said. "My request was in furtherance of my efforts on every occasion to determine the real facts so that the committee may act effectively in the best interests of our country."

"The subcommittee should not have to devote its time and attention to such occurrences as the Army's report presents when its real objective is so very meritorious. I hold no brief for the Army's mistakes and I am confident every effort has been made and will continue to be made to rectify its procedures."

No Comment By Eisenhower

The Army report also accused the 27-year-old Cohn of threatening to force Army Secretary Robert T. Stevens' ouster if Schine were sent overseas.

The report also said that in mid-July last year, McCarthy called Maj. Gen. Miles Reber, then chief of the Army legislative liaison, to his office and said he was "very interested in securing a direct commission" for Schine. The Army decided, however, he was not qualified for one.

White House Press Secretary James C. Hagerty said that neither President Eisenhower nor any of his White House aides knew in advance of the Army report on Cohn and Schine. Hagerty said the White House learned about it from the morning newspapers.

President Eisenhower had no comment on it, Hagerty said.

The Army said Cohn interceded frequently in an effort to keep the wealthy Schine off kitchen duty, to get him plenty of passes, and to put him at the disposal of McCarthy's investigating subcommittee from time to time.

Delivered Over McCarthy Protests

The 34-page report, landing like a bombshell in the middle of the McCarthy controversy, said McCarthy himself tried to persuade the Army to shift Schine to special duty in New York to search for evidence "of pro-Communist leanings in West Point text books."

But it added that the Wisconsin Republican earlier had described the 26-year-old Schine as a "nuisance" and a "pest" and suggested he be treated no different from other draftees.

The report said Francis P. Carr, the subcommittee's executive director, told the Army at one point that the group would be "reasonable" with the military if it would only "do all that had been requested of it."

The detailed document, the Army's summary of its day-by-day dealings with McCarthy and his aides on Schine, was delivered to members of the subcommittee and other selected senators Thursday over McCarthy's protests.

Marsh Hawk

The marsh hawk roosts in trees only during the nesting period. At other seasons this bird roosts on the ground, preferably in sedge fields.

We're not mincing words . . . we say

It takes father-and-son craftsmanship to make Studebaker the best built car in America!

THIS is a challenge we are glad to sign — a challenge from South Bend to Detroit.

It is a challenge to all cars for a comparison of quality and durability with Studebaker — the best built car in America unquestionably.

Care that counts!

Upstanding citizens — many of them unique father-and-son teams — proudly man the great modern Studebaker production lines.

They are home-town people mostly — nearly all of them are Indiana born and bred — and they're the most painstaking craftsmen anywhere in automobile manufacturing.

Thanks to the constant care they take, Studebaker means, not only a great car, but a quality way of building.

See what you gain!

Come in and examine the superb construction of the new 1954 Studebaker. See how solid and sound it is throughout. It's more than the best built car in America. Its far-advanced style is like money in the bank for you as insurance of high resale value.

STUDEBAKER
THE GREAT INDEPENDENT . . . PIONEER AND PACEMAKER

Father-and-son teamwork puts long life into every Studebaker

For over 102 years, father-and-son teams and other able craftsmen have been proudly protecting Studebaker quality.

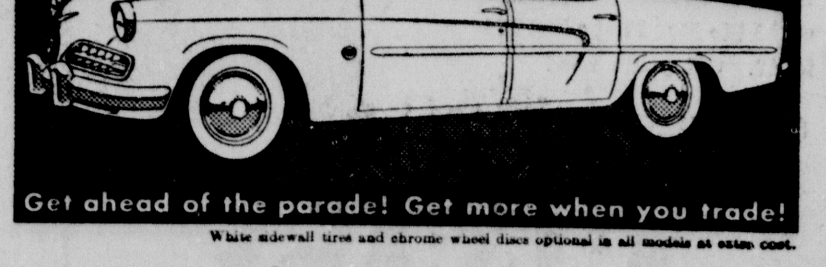

White sidewall tires and chrome wheel discs optional in all models at extra cost.

24 SOUTH VINE ST. — EXIDE SERVICE — HARRISBURG — PHONE 32

CAPTAIN EASY — Hard on Luther — By LESLIE TURNER

FRECKLES AND HIS FRIENDS — That Does It! — By MERRILL BLOSSER

BUGS BUNNY — Super-Brain

Come A-Smokin'

by Nelson Nye

XXXIII

Marratt heard Green say: "In five minutes we'll go and strip off those masks and see what kind of ducks you boys potted."

"Reckon Crafkin was with em?"

"Clint aimed to make sure of it and he figured the Big Mogul would be along too."

"Crew seemed kinda light, but I guess he wasn't lookin' to find anybody but Luke Usher."

"Gus!" a voice up in front cried. "Grab an eyeful of what I see!"

Marratt heard somebody high-heel doorward and Green's low voice rasped, "Where did she come from?"

"From outa the house," the other said.

Abruptly Grete Marratt had something else on his mind.

A sharp knife had slashed the rope passed round his neck and was severing the knotted turns wrapped about his wrists and ankles. Feeling churned through him in nauseous waves as cramped limbs fell free and released blood roared through his near atrophied arteries. Sweat broke coldly out of his body. Bursts of light warped his vision laced with fragments of blackness and the sides of the stall rocked about him like planks in the grip of a raging sea.

Then his eyes swam back to normal focus and Usher's face thrust close to his own, admonished, "They're still here. Take it easy."

He felt Usher massaging the numbness from legs and ankles and he commenced awkwardly chafing pins and needles into the corrugations of his lacerated wrists. He heard Green say: "She's headin' straight for us!"

Whatever else Green may have said was lost in a sudden wild banging. Crafkin's bull-throated shout rolled out of the trees and off somewhere in the direction of the harness shed one man's yell climbed higher than hearing. Lead hammered the front and left sides of the barn and two slugs, tearing through, kicked twin boards off the far wall's studding, letting in bright oblongs of the outside glare.

"Crafkin played it foxy," Usher muttered with his mouth almost brushing Marratt's ear—"biggest half of his bunch are in the box elders and Green's already give his hand away. Here—" He shoved the extra belt and gun he had fetched into Marratt's still awkward fingers.

Bucking the leather about his waist, Marratt tried the weapon for heft and reeled out of the stall without bothering to learn whether Usher was following. He directed his shambling pace toward the front where he could see Green crouched behind the not-quite-shut door coolly waiting for something to throw down on.

Green's companion was stuffing fresh cartridges into a rifle some 12 strides to Green's right where a broken-out piece of the rotten planking provided a circumscribed view of the yard. Naome lay midway between the two Gainor men, sprawled on the straw-littered floor where a bullet or fists had dropped her.

Sight of that pitifully still, disheveled shape did something to Marratt. A monstrous rage beat and tore at him as his jerked-away stare settled wickedly on Green; and he went lurching toward him, the racket of the guns obscuring any sound kicked up by his advance.

Green's bent back made a slight turn in shifting as he tried for a clearer look at something outside; Green's man yelled "Gus—" and died, still whirling, in the blast from Usher's pistol.

Green's head twisted around and wide-sprung eyes, peering over his shoulder, caught Marratt in their focus. He tried to bring up his gun, pivoting as he did so, a touch of craziness in the grin that showed his broken teeth. His gun and Marratt's spoke almost in unison, the breath of that slug fanning Marratt's shirt. But Green was all done with breathing. He was down on his back with no more use for a pistol.

Marratt tore it out of the man's lax fingers and with a gun in each fist heard Luke cry, "Wait!" but he was through with waiting. Naome also lifted a yell at him but, pausing only to accustom his eyes to the glare, he stepped full into the smash of the sun.

The yard was a shambles. The only one of Green's men still working a trigger was forted-up in the bunkhouse and, even as Marratt moved into the open, this one's rifle quit barking.

Crafkin, with three of his Wineglass crew, catapulted from cover in a dive for the bunkhouse, unconscious of Marratt's appearance behind them, bent on nailing Gainor's man before the fellow could reload. Marratt, hurrying after them, was partway across the barn's broad front when Usher's voice, coming around its far side through the 40-foot alley between barn and bunkhouse, called: "Rack up the balls, boys."

Ryerson's range boss, bellowing, flung his shape to one side and chopped down with his belt gun, firing from the hip. A man beside him, caught in the blast from Luke's rifle, doubled over; another spun and pitched headlong. Marratt yelled; but Crafkin whirling, loosed every bean he had in the cylinder.

The shell belt was torn from about Marratt's middle. Something hammered his chest and he went staggering backward, feeling his legs suddenly folding up under him. He felt grass against his dust-streaked face. He pushed his chest off the ground, got an elbow braced under him and finally, carefully, squeezed out two shots and saw the Wineglass ramrod go down.

(To Be Continued)

Legion Birthday Cake Baked in France

PARIS (UP)—Lloyd H. Cornwall, American Legion chief for France, leaves for New York today with a two-by-three foot birthday cake for the Legion's 35th birthday party March 15.

WORLD'S LARGEST SELLER AT 10¢
St. Joseph ASPIRIN
SAVE MORE–BUY 100 TABLETS 49¢

PUT YOUR CAR IN GOOD HANDS

Expert BODY & FENDER REPAIR
Guaranteed Satisfaction
AUTO RECONSTRUCTION BY EXPERTS
PAINTING
STEAM CLEANING
UNDERCOATING
DENT WORK
WHEEL ALIGNING and BALANCING
FREE ESTIMATES
EASY BUDGET TERMS
RADIATOR REPAIRS

Saline Motor Co.
Phones 68-69 Harrisburg

Insects seem to prefer white light to yellow. The recommendation is to use yellow lights outdoors where people will gather, putting a white light lure off to one side to attract the insects.

Red - winged blackbirds outgrow the nest 12 days after hatching.

Safety Hint

Keep your windshield and windows clear of snow and ice, fog and frost. Be sure your headlights, windshield-wiper blades, and defrosters are in good working order. You must see danger to avoid it.

The Daily Register 25c a week by carrier boy.

(SIU) — The village of McCormick in Pope County was named for "Uncle Mack" McCormick (Christian L. McCormick), who came to the vicinity as a wagon peddler.

Gene Tunney was the first heavyweight boxing champion to retire undefeated.

Wyman, Meek Attack Demo Farm Policies

CHICAGO (UP)—Two of the nine Republicans seeking the GOP nomination for U. S. Senator attacked Democratic farm policies Thursday night.

Austin L. Wyman said at Decatur that the farm policies of the Democratic administration "created a false sense of agricultural prosperity by large federal expenditures in the form of high support prices and subsidies."

Under the Eisenhower administration, Wyman said, "the farmers of America are sharing in the feeling that a new era has dawned which will keep us in peace and security."

Joseph T. Meek said in an Urbana address that farmers are not getting a fair shake as a result of Democratic farm programs.

"As I see it," Meek said, "you fellows get less for what you sell and have to pay more for what you buy."

Hayes Supports Bricker

Edward A. Hayes, John B. Crane, and Wyman spoke at Decatur at a League of Women Voters meeting.

Hayes said that he supports the Bricker amendment, which was defeated in the Senate, to limit presidential treaty-making powers.

Crane in a ralio talk earlier said that former President Harry Truman was an "ignoramus" in claiming there are only an "eyeful" of Communists in this country. Crane said he has learned from a reliable source that "the FBI is prepared to arrest 80,000 persons in the United States as security risks, if war should break out."

Julius Klein, in a television campaign talk, appealed for the unity of the Republican party in disputes involving Sen. Joseph McCarthy (R-Wis.).

"Let us not permit a 'hate McCarthy' campaign to be launched instead of a 'fight the Communists' campaign which should always be uppermost on our agenda," Klein said.

Making engine parts radioactive by use of the atomic pile has made it possible to measure engine wear by measuring radioactive iron particles in the oil after a test run.

The Laugh's on Us
We're Running Again!
☒ CATFISH WILMOTH
SAFETY-PIN SUPERVISOR
☒ CHARLIE WALKER
MANAGER, MOTH DEPARTMENT!

RUNNING THE
W and W Cleaners
407 South Main
We've got a Tiger by the Tail!!

Grand Opening Later!
No Gifts Yet!
OPENING MONDAY
If you want to trust your clothes with us over Sunday drop in Saturday and leave them. If you don't trust us come in Monday or Phone
789
Pick-Up & Delivery
Cash & Carry
Wanted: Large size suit for Catfish to wear Saturday Night... Please leave before closing time.
Charlie's New Fishing Knife Will Be On Display . . .
Liars Club will meet sometime next week.
W and W CLEANERS 407 South Main Phone 789

OUR MEN IN SERVICE

A/3C COY L. ALLEN, son of Mr. and Mrs. Esta Allen, Carrier Mills, is presently being trained as an Air Force technician at Warren Air Force Base, Wyoming.

A/3C DONALD F. HOWARD, son of Mrs. Ruth M. Howard, is presently being trained as an Air Force Technician at Warren Air Force Base, Wyoming.

IF YOU'RE LOOKING FOR A TIRE VALUE...
SEE
The NEW Pathfinder by GOODYEAR

NOT A SECOND
NOT A RETREAD
It's a brand NEW GOODYEAR TIRE
FOR ONLY $11.65
6.00 x 16 plus tax Exchange with your old tire
Save now!—get the new Pathfinder at this rock bottom price. There's plenty of strength and wear in its 100% rayon cord body. Its famous Goodyear diamond non-skid tread will give you excellent traction on all roads. Stop in now—see the new Pathfinder by Goodyear.
ONLY $1.25 a week for a set of FOUR!
MAC'S
GOODYEAR TIRES
17 SOUTH MAIN PHONE 17

ALLEY OOP — Boom! — By V. T. HAMLIN

Looking Back

LI'L ABNER — By Al Capp

Vaccine May Give Immunity To Polio for Life

NEW ORLEANS (UP)—The scientific evidence taken from experiments in hundreds of human beings, mainly children indicates that a newly created vaccine may provide lifetime immunity from polio.

Dr. Jonas E. Salk, of the University of Pittsburgh, creator of the anti-polio vaccine with which 500,000 to 1,000,000 7-year-olders are to be vaccinated beginning next month, revealed that his experiments have shown:

1. The vaccine produces in the blood stream as many or more anti-bodies to all three forms of polio as an "exposure" to the disease would produce to only one form.

2. The vaccine seems to establish in the human body the identical chemistry by which nature makes a person who has one form of polio forever immune to that form—but not to the other two. But the vaccine seems to set up the chemistry for all three forms.

Could Immunize Population

Dr. Salk presented his findings to the New Orleans Graduate Medical Assembly Thursday night. He made no predictions but a scientific authority interpreted his results as follows:

They indicate that the children vaccinated this summer will be made immune to all three forms of polio, probably for life. That will create 500,000 to 1,000,000 immunes.

The following year as many as 3,000,000 children could be vaccinated. At that rate it wouldn't be long before practically the whole population would be immune to polio—as it is now to such former mass killers as diphtheria and small pox.

The discovery—based on results in some 400 human beings—that the vaccine creates the "immunization mechanism" of nature was considered the most important of Salk's revelations.

DEFAULT DAY

Judge C. Ross Reynolds of Vienna presided over default matters in circuit court today and granted one divorce, Charles Sweat from Emma Sweat. Next circuit court default day will be Thursday, March 25.

The Daily Register 25c a week by carrier boy.

The Daily Register 25c a week by carrier boy.

Aberdeen-Angus
SHOW and SALE
By Wabash Valley Aberdeen-Angus Breeders Assn.
9:30 a. m. — 12:30 p. m.
TUESDAY, MARCH 16
WHITE COUNTY FAIRGROUNDS
CARMI, ILL.
20 Bulls — 70 HEAD — 50 Females

Most of the popular families and bloodlines are represented, including sons and daughters, grandsons and granddaughters of nationally-known prize-winning bulls.

The Bulls on sale include some choice individuals good enough to head the best of herds, and others deserving the most careful consideration of commercial breeders.

The females include cows and calves, bred cows, bred and open heifers . . . many of them choice individuals with pedigrees that will please the most critical breeder.

JUDGE: A. H. "Tex" Spitzer, Pleasant Plains, Ill.
AUCTIONEER: Hamilton James, Newton, Ill.

For catalogue and information write: Sherril Lamont, Sec'y-Manager, Wabash Valley Aberdeen-Angus Breeders Assn., Grayville, Illinois.

Eat Well - Spend Less
GOLDEN ROYAL
COTTAGE CHEESE
*More protein nourishment than expensive beefsteak!
BUY IT FRESH AT YOUR FAVORITE FOOD STORE

Holy Cross and Duquesne Reach Finals of NIT

Crusaders Upset Western Kentucky in Semi-Finals, 75-69

NEW YORK (UP)—Hustling Holy Cross, with a gang of slick sophomores who react to tourney pressure like star veterans, today rode the wings of the National Invitation tournament's first big upset into a berth in the finals opposite top-seeded Duquesne.

The third-seeded Crusaders surprised a crowd of 17,525 as well as the tourney's selection committee when they picked themselves up "off the floor" after being down 11 points to oust second-seeded and much taller Western Kentucky, 75-69.

The surprise followed Duquesne's impressive 66-51 rout of fourth-seeded Niagara and matched the two in a final-round game Saturday night that is expected to draw Madison Square Garden's first sell-out crowd of the basketball season. Niagara and Western Kentucky will meet in a consolation game.

Switch in Tactics

Key factors in the Holy Cross surprise were a 32-point performance by burly Togo Palazzi and a sudden switch in tactics after Western Kentucky had zoomed to an 11-point lead, 30-19, early in the second period.

The Crusaders really looked dead at that moment, because Western's Hilltoppers were flashing up and down the court like the racehorses for which their state is famous and dead-shooting baskets like five reincarnations of Daniel Boone. Holy Cross couldn't get rebounds and couldn't drive for scores.

"But right there we switched our whole offense," explained Crusader Coach Les Sheary. "We played our biggest men outside on offense, forcing Western's big men to come out so far they couldn't get rebounds—and we put Palazzi in the corner for side shots."

Duquesne also had to come from behind after trailing, 34-31, at halftime. Larry Costello's outside shooting had been Niagara's big weapon until then, while Duquesne appeared sluggish. But Costello, who had 17 points in the first half, was held to five by the close guarding of Mickey Winograd in the second, while Duquesne switched from a pivot attack to a driving attack that carried them into a comfortable lead.

Duquesne boasts the best defensive average in the nation, and Coach Dudey Moore said his boys never had a better defensive second half than Thursday night's. Niagara had only three field goals in the second half, only one during the last 15 minutes.

Stricklin's Paint Store Entertains Painters at Dinner

Wayne A. Green, owner of Stricklin's Paint and Wallpaper store, was host last night at the Masonic temple at a dinner party for a large group of painters and decorators of Harrisburg and vicinity.

A sound film was presented suggesting ways for the decorators to produce better paint jobs for the property owners at minimum cost.

The meeting was addressed by Cy Davis of the Smith-Alsop Paint and Varnish company of Terre Haute, Ind., who spoke on the painters' responsibilities for helping maintain the appearance and value of property in the community. Mr. Davis also brought to the local group current information on technical development in paint materials.

The spekaer introduced several new products which utilize two of the paint industry's more recently developed raw materials, namely plastic latex and synthetic rubber. Another recent development is a ready mixed texture finish for interior walls and ceilings. This product is to be brushed on the surface and then can be textured with a whisk broom, a sponge, crumpled newspaper or a piece of cardboard.

Following the address attendance prizes were awarded by Mr. Green to the following:

Emery Abney, side of bacon; painters' floodlights to J. Frank Parker, Kirk Gasaway and Bill Sandage; and packages of paste to George Jones, Guy Roper, J. B. Morse, George Fowler and Ed Smith.

Attendance prizes were also awarded to all present following the meeting.

Andrew Jackson lived with his wife for two years when they found that her divorce from her first husband was not valid.

A robot safety system, which will automatically keep an atomic pile from blowing its top, has been developed. It is a packaged automatic control system to monitor the operation of the piles in which nuclear fission takes place.

The geographic center of the North American continent is near Rugby, N. D.

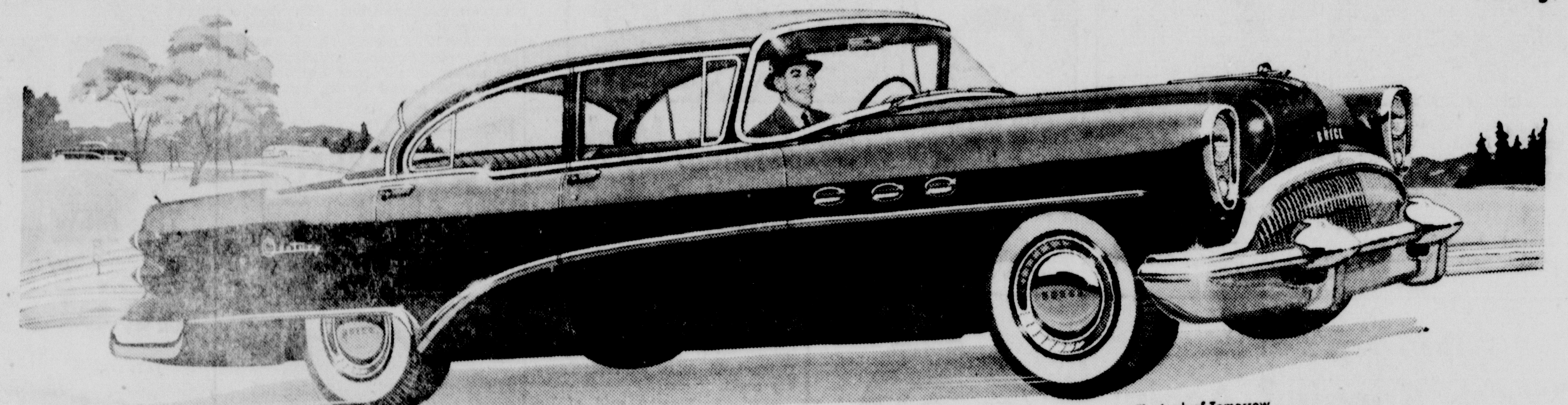
The Look of Tomorrow is in every '54 BUICK Today
With completely new "years-away" styling—keynoted by the dream-car design of the panoramic sweep-back windshield.

Take it Easy
you don't have to prove a thing!

LET'S be sensible about this subject of horsepower.

An all-American tackle doesn't go around tackling people in everyday life.

A world-record sprinter doesn't have to demonstrate his prowess on city sidewalks.

The better you are, the less you have to prove it.

And that's how it is with a Buick CENTURY.

Of course it's a spectacular performer—a car with *instantly* responsive action. It has to be, for it combines a high-compression 200-horsepower V8 engine with a nimble weight of only 3866 pounds as it comes off the assembly line.

That's a power-to-weight ratio that chalks up a new record—a ratio that no other Buick has ever reached before.

It can spin your wheels on a dry pavement if you give it the gun, but why waste rubber?

If some show-off wants to get the jump on you at a traffic light, why not let him have fun? He isn't kidding anyone but himself, when the name on your car is CENTURY.

The real pride of owning such a car is simply this: You know so well what it can do that you never have to prove it.

That lets you enjoy the tireless ease of its gait in ordinary driving, when only a fraction of its eager power is working. It gives you a quick reserve for breasting a hill—and the happy knowledge that there's still more to come in a sudden emergency.

Sure, this is more power than most people really have to have. But you can hardly call it extravagant, when you are buying more horsepower per dollar in a CENTURY than you get in any other car in America.

MILTON BERLE STARS FOR BUICK—See the Buick-Berle Show Tuesday Evenings

BUICK
the beautiful buy

The 200-horsepower Buick CENTURY for 1954 is available in a full line of models, including the stunning new 6-passenger Convertible shown here.

WHEN BETTER AUTOMOBILES ARE BUILT BUICK WILL BUILD THEM

TOM ENDICOTT BUICK COMPANY
424 SOUTH GRANGER ST. — HARRISBURG, ILLINOIS

Taxes are high enough without paying penalties, too!

Let us help with a tax loan so as to avoid paying delinquent penalties. It's quick . . . convenient . . . private!

Tell us how much you need . . .

We'll arrange everything for you in a hurry including a budget-saving repayment plan that fits your income and expenses. Just phone or stop in at our office and and talk it over today.

Limerick FINANCE Corporation
113 N. Main — Harrisburg
Bill H. Brown, Mgr. — Phone 454

Mt. Vernon, Mt. Carmel Meet in Sectional Final

Looking AT Sports

By ED KIRKPATRICK

Although the Mt. Vernon regional is almost ancient history now, a couple notations crop up that demand a hearing here. First and foremost is comment from Lew Winkler's column in the Wayne County Record, concerning Fairfield's bout with Harrisburg which the Bull Dogs took in the closing seconds. Winkler says, in part:

* * *

" 'We were out-roughed,' was one comment of Coach June L. Gross. Pre-game predictions suggested the affair would border on the rough-and-tumble. It did. Harrisburg's 'burly sophomore' Tony Beal, recently compared to a diesel locomotive thundering through a bunch of junior prom decorations, finally went out on the five-foul track, but not before he'd done a good share of bone cracking under the baskets.

* * *

"Also, (and while the clock consumed vital seconds) the refs had a confab about who knocked the ball out of bounds during a final flurry. Harrisburg got the nod but the rules call for a jump ball. Gray, those close to the scene say, had been dribbling the same way all evening. We're not saying these things are good or bad, or they were chief reasons Fairfield lost. They are merely pointed out as happening.

* * *

(Don't go away, there's more) . . . "As a matter of fact, the one-point loss was a pretty good way to wind up the current season. Far better to talk about that one-point defeat after leading all the way than to talk about a 26-point defeat at the hands of Mt. Vernon."

* * *

Ouch! "Burly" Beal can't hold a candle to "Windy" Winkler, when it comes to slinging 'em right and left. We noted the columnist made no mention of the four points Harrisburg spotted Fairfield. We do, however, agree with Winkler that Curt Tannahill's absence in the closing minutes probably spelled the difference. Tannahill turned in a fine performance until ejected via the foul route. But alas, 'tis more honorable to have been bumped by Rams than kicked by Mules, no matter the score. Wait and see.

* * *

McLeansboro, which wasn't slated to have too much trouble with Wayne City, collided with towering Jim Stutts on one of his best nights. The 6-ft. 10½-in. Stutts set a new Vernois gym scoring record by hooping 13 field goals and 12 free throws for 38 points, breaking the former record of 36 established by Max Hooper against Sparta in 1950.

* * *

Shawneetown proved once again it was a "Cinderella team" by downing unsuspecting Eldorado, 50-42, but the Indians could not match the torrid shooting pace set by McLeansboro. And McLeansboro, in turn, lacked the height to deal with the Mt. Vernon Rams.

* * *

A few track and field candidates have been working out at Eldorado high school the past day or so, attracted by the fine, spring-like weather, Coach Al Adams said today. The early birds included some prospects in distance running events and one athlete Adams hopes will develop into a hurdler. Track practice will not get underway seriously until after the state basketball tourney is finished.

* * *

Adams hopes to have several dual meets and will also enter a team in the large meets in this area. He has already made arrangements for a home-and-home dual meet with Fairfield and the first of the big meets is the Mineral Area Meet at Hurst-Bush, scheduled for Saturday, April 10.

BACK IN SWING—Mickey Mantle doesn't seem to be hampered by his right knee operation as he takes his cut at the New York Yankee base in St. Petersburg, Fla. (NEA)

Triple Header at Galatia Saturday Night For Band Uniform Fund

A triple header basketball affair is planned for this Saturday night at the Galatia high school gymnasium with proceeds from the event to go toward purchasing band uniforms.

The evening's festivities will commence at 6:45 with two girl teams clashing. In the second game, a team composed of Galatia high faculty members and school board members will battle the uptown coaches. The main affair will pit former Galatia high stars against the Harrisburg Dairy Brands.

Pinckneyville, Centralia To Clash in Sectional Final at West Frankfort

SPRINGFIELD (UP) — Thirty downstate teams will duel tonight for berths in the 1954 "Sweet Sixteen" of Illinois prep basketball.

Battle lines were drawn up Thursday night with the completion of first round games in the 15 sectional tournaments.

Victors in the championship contests, together with the Chicago titlist, mix in the state finals at Champaign next week. Du Sable and Lake View collide for Chicago honors late today.

Maywood Proviso, Hoopeston, Litchfield and Centralia all pulled close triumphs out of the fire in sectional eliminations Thursday night.

Cicero Morton, Mount Carmel, Jacksonville, Princeton, Monmouth, Lawrenceville, Pekin, De Kalb, Lincoln, Moline and East St. Louis registered wins by more comfortable margins.

Litchfield To Play Decatur

Litchfield, ranked No. 7 downstate team in the final ratings of the United Press Board of Coaches, barely survived a test against Taylorville at Vandalia, winning 45-44.

Star forward Wayne Sawyer tossed in two free throws with a minute left to play to provide the winning margin for the Purple Panthers. Litchfield clashes with Decatur for the Vandalia title.

Hoopeston's Cornjerkers had to go into an overtime to down perennial contender Champaign 67-65 on the Champaign court, earning a berth against Danville in the championship game.

Maywood Proviso and Evanston, two Chicago Suburban League teams, collided for the third time this season with Proviso capturing the rubber game 61-58. Proviso tackles once-beaten Barrington in the Arlington Heights windup.

Centralia Edges Marion

At West Frankfort, Centralia recorded its third win in four tries against Marion, but had to go the limit to do it by a 74-70 count. Centralia meets Pinckneyville in one of the sectional standouts.

Cicero Morton, conqueror of mighty La Grange last Friday, counted the biggest margin of victory Thursday night in walloping Kankakee St. Patrick 72-40 at Aurora. The Mustangs square off with Thornton of Harvey for the Aurora laurels.

Mt. Carmel Faces Rams

De Kalb's Barbs breezed by Rochelle 74-59 at Rockford, and next face the highly regarded Rockford East team for the right to represent that area at Champaign. De Kalb has 21 wins in 28 games.

Mount Carmel rolled up the evening's highest score in trampling Mounds Douglass 97-68. The Golden Aces must dispose of Mount Vernon's rugged Rams at Harrisburg tonight for the trip to the finals.

Forward Roger Ezard tallied 22 points to lead Jacksonville to a 90-69 triumph over little Astoria at Jacksonville. The Jacks, a "Sweet Sixteen" entrant last year, are paired against Quincy tonight.

Princeton, one of the toughest contenders in the north central area, knocked Pontiac out of the running at La Salle-Peru 73-54. The next foe for the victorious team is Ottawa's Pirates.

Moline had little difficulty disposing of the Fulton Steamers 81-56 to gain the finals at Sterling against the host team.

East St. Louis Wins

Center Roger Egelhoff poured in 32 points in a losing effort as the Jerseyville Panthers withered before East St. Louis 78-67 at Wood River. Edwardsville, stopped five times in 30 games, is the other finalist.

Pekin and Peoria Central, second place team in the state finals last spring, will battle for sectional honors at Peoria. Pekin's Chinks eliminated Peoria Manual 72-57 Thursday night.

Galesburg Corpus Christi failed in its bid for the Macomb sectional finals, losing 73-45 to Monmouth's Zippers. Bowen, only surviving district champion, takes on the Zippers tonight.

Paced by guard Steve Powers' 22 points, Lincoln led most of the way and topped Mason City 69-48 at Springfield. The Railsplitters and Springfield fight for the title.

Lawrenceville, another 1953 Champaign visitor, bumped Stewardson-Strasburg out of the Olney meet 77-65. The Indians test Cumberland tonight.

Looking For a Good Used Car?

Buick Trades are Better!

Most of Our Cars Are High-Quality, One-Owner Cars. They Come to Us From the Best of Families, in Trade on New Buicks. They Have Had the Best of Care.

1953 BUICK SUPER RIVIERA
Premium white wall tires, deluxe leather trim, fully equipped. Car is only 7 months old. You'll save hundreds of dollars.

1953 PONTIAC CUSTOM CATALINA
Leather interior, white wall tires, fully equipped. Only 19,000 miles. Traded on 1954 Buick. Here's your chance to save $1000.

1953 CHRYSLER
4-door Windsor deluxe. Premium white wall tires, 16,000 miles, can't be told from new. Traded on 1954 Buick. Save $1000.

1950 OLDSMOBILE
"88" 2-door sedan. Heater, radio, hydramatic, in perfect condition. Traded by original owner on 1954 Buick.

1952 BUICK
4-door Riviera. Dynaflow, whitewalls, electric window lifts. Traded by original owner on 1954 Buick.

1950 CHEVROLET
4-door Styleline deluxe. Guaranteed perfect. Traded by original owner on new Buick.

1950 BUICK
Super 4-dr. Riviera. Straight transmission, one owner car. Traded on new Buick.

1951 PLYMOUTH
Cranbrook 4-door. Radio, heater, and many other extras including sun visor. Low mileage.

1950 BUICK
Special 2-door. Dynaflow, white wall tires, radio and heater. Traded on new Buick.

1952 DODGE
½-ton pickup truck. Heater, 20,000 miles, traded on new Buick. A good buy.

See The Fabulous New Buick For '54 . . . On Display Now!

G.M.A.C. TERMS

Tom Endicott Buick

424 S. Granger — Harrisburg — Phone 33

Sectional Cage Scores

1st Round

Arlington Heights
Maywood Proviso 61, Evanston 58.

Aurora
Cicero Morton 72, Kankakee St. Pat. 40.

Champaign
Hoopeston 67, Champaign 65 (ot).

Harrisburg
Mt. Carmel 97, Mounds Douglass 68.

Jacksonville
Jacksonville 90, Astoria 69.

La Salle-Peru
Princeton 73, Pontiac 54.

Macomb
Monmouth 73, Galesburg Corpus Christi 45.

Olney
Lawrenceville 77, Stewardson-Strasburg 65.

Peoria
Pekin 72, Peoria Manual 57.

Rockford
De Kalb 74, Rochelle 59.

Springfield
Lincoln 60, Mason City 48.

Sterling
Moline 81, Fulton 56.

Vandalia
Litchfield 45, Taylorville 44.

West Frankfort
Centralia 74, Marion 70.

Wood River
East St. Louis 78, Jerseyville 67.

Games Tonight

By United Press

Tonight's schedule of Illinois prep basketball sectional tournament championship games:

At Arlington Heights: Barrington (26-1) vs. Maywood Proviso (15-7).

At Aurora West: Harvey (22-6) vs. Cicero Morton (21-2).

At Champaign: Danville (20-8) vs. Hoopeston (17-12).

At Harrisburg: Mt. Vernon (24-3) vs. Mt. Carmel (25-3).

At Jacksonville: Quincy (24-2) vs. Jacksonville (21-6).

At La Salle-Peru: Ottawa (25-5) vs. Princeton (27-3).

At Macomb: Bowen (20-2) vs. Monmouth (19-8).

At Olney: Cumberland (29-2) vs. Lawrenceville (19-7).

At Peoria: Peoria Central (22-5) vs. Pekin (17-10).

At Rockford: Rockford East (22-2) vs. De Kalb (20-7).

At Springfield: Springfield (9-18) vs. Lincoln (19-8).

At Sterling: Sterling (12-14) vs. Moline (22-5).

At Vandalia: Decatur (20-7) vs. Litchfield (27-4).

At West Frankfort: Pinckneyville (29-2) vs. Centralia (25-6).

At Wood River: Edwardsville (25-5) vs. East St. Louis (21-6).

College Scores

By United Press

NIT Semi-Finals

Duquesne 66, Niagara 51.
Holy Cross 75, Western Ky. 69.

NAIA Quarter-Finals

Ark Tech. 81, St. Peters 77.
SouWest Mo. St. 65, E. Tex St. 59.
St. Benedict's 62, Pasadena 61.

Congressmen are not required by law to attend any session of Congress.

Braves' Bob Buhl Limits Yankees to Three Hits; Rates Second to Spahn

By United Press

The world champion New York Yankees were convinced today that it's true what Charley Grimm says about Bob Buhl.

"This boy is going to make it," Grimm said about this time last spring when Buhl was an obscure rookie with the Milwaukee Braves. "And in a year or two he's going to be one of the best in baseball."

Buhl, a broad-shouldered 25-year-old right-hander, who can throw a ball through anything he can hit, is making good in spades. Right now, he looks like Grimm's No. 2 pitcher behind 23-game winner Warren Spahn.

Buhl, who pitched in the Caribbean League during the winter, displayed overpowering stuff for the second straight time this spring, limiting the Yankees to one run and three hits in five innings as the Braves scored an 11-3 victory Thursday. He struck out four of the world champions and walked only one.

Considered Hardest Thrower

In his previous outings this spring, Buhl shut out the Brooklyn Dodgers with two hits in four innings. So, in nine innings of Grapefruit League pitching, he's allowed one run and five hits against the two league champions while striking out eight and walking only four.

Buhl, a 6-foot, 2-inch, 190-pound native of Saginaw, Mich., compiled a 13-8 record as a rookie last season and earned recognition as one of the National League's future stars. He's considered the hardest-throwing right-hander in the league and a sure 20-game winner barring injury or control troubles.

Manager Eddie Joost of the Philadelphia Athletics, meanwhile, said he was highly pleased with Bobby Shantz' initial outing Wednesday although the little left-hander was touched for three runs in three innings. Joost said Shantz was "throwing easily" and showed no signs of the various arm injuries which troubled him last season.

Centerfielder Jim Rivera escaped serious injury when he crashed into the centerfield fence chasing a fly ball as the Chicago White Sox bowed to the Cincinnati Redlegs, 6-5. Rivera suffered only bruises on his chest and left leg and is expected back in action in a day or two.

Cardinals Lose, 4-1

Manager Leo Durocher of the New York Giants, to date one of the most disappointing teams in the Grapefruit League, refused to become alarmed.

"There's nothing to worry about—these games don't count," he said. "In fact, I believe the boys are in better shape than they were at the same stage of spring training a year ago."

Around the camps: Outfielder Frank Campos was optioned to Chattanooga and shortstop Lyle Luttrell to Charlotte in the Washington Senators' first squad cuts. Dick Donovan and Ray Herbert held the St. Louis Cardinals to four hits as the Detroit Tigers won, 4-1, for their first Grapefruit League victory. The Cardinals left by plane after the game for the Pacific Coast where they will play the Chicago Cubs four games.

The Philadelphia Phillies gave catcher-coach Ken Silvestri his outright release . . . Bob Kennedy and Larry Doby hit homers as the Cleveland Indians downed the Baltimore Orioles, 7-5. The loss was Baltimore's first after five victories.

No tools or heat are required to open oyster shells in a new process, which might be called the vacuum way. It also works with clams and other bivalves.

Indiana Plays Notre Dame in NCAA Tonight

By United Press

Indiana, put to defend the championship it won last year, meets streaking Notre Dame tonight as 16 top college basketball teams start play at four different sites in the annual NCAA tournament.

The eight teams which win tonight will be paired off Saturday night for the right to play in the NCAA semi-finals at Kansas City, March 19. The championship game will be played the following night.

Here are the pairings for the four regional double-headers with each team's record in parentheses:

At Philadelphia

Cornell (18-6) vs. Navy (17-7) and LaSalle (22-4) vs. North Carolina State (27-6).

At Iowa City

Indiana (19-3) vs. Notre Dame (21-2) and Louisiana State (21-3) vs. Penn State (15-5).

At Stillwater, Okla.

Bradley (16-12) vs. Colorado (11-9) and Oklahoma A & M (23-4) vs. Rice (22-4).

At Corvallis, Ore.

Southern California (18-12) vs. Idaho State (21-4) and Santa Clara (20-6) vs. Colorado A & M (22-5).

The Hoosiers from Indiana, ranked first nationally by the United Press Board of Coaches, face one of the hottest college teams in the Irish, who have won 17 straight. Notre Dame dropped a 66-65 decision to Indiana at Bloomington, Ind., early in the season, and in last year's NCAA playoffs, the Irish were eliminated by Indiana, 79-66. The Irish were ranked fifth nationally.

Expect Huge Crowd Tonight; Archie Dees Leads Aces to 97-68 Win

The Mt. Vernon Rams or the Mt. Carmel Aces will represent the Harrisburg sectional area in the state prep cage finals at Champaign next week and tonight they will battle it out to see which team it will be.

Game time for this final tilt of the sectional to be held at Davenport gym will be eight o'clock and barring very bad weather which would make travel hazardous, the enormous building will be taxed to overflowing.

It came pretty near the capacity stage last night as Archie Dees and Company of Mt. Carmel blistered Mounds Douglass, 97-68. Mt. Vernon eliminated Metropolis Wednesday night and the title game will pit two great teams with the issue definitely in doubt.

Dees Scores 46 Points

Three Davenport gymnasium records were broken last night in the Mt. Carmel triumph. Fans who went to see the 6-8 Dees play were not disappointed because he sent 46 points through the hoop to break the individual scoring record in the gym. It breaks the previous record of 33 points set by Bob Orto and Sammy Duane, both of Galatia, in the Saline county tournament in January. Mt. Carmel's 97 points broke the old mark of 91 held by Galatia, and the total points in the game, 165, bested the old record of 163.

Dees equalled his best night with his 46 points. He made that first when a sophomore on the Grayville team. His high during his junior and senior years at Mt. Carmel was 42 points, made this season.

Left Game in First Quarter

In breaking the mark, Dees left the game with five minutes to go when Coach Roy Gatewood took out his first team, which had played that far intact, and put in his second five. He broke the old record of 33 midway in the third quarter.

Of course, Dees isn't the entire Mt. Carmel team but his presence sure helps the Wabash county cause. In Gill Ring the Aces have one of the best "feeders" in the business, he being the boy who gets the good passes into Archie under the basket. Jack Brown and Curt Perry also show up well.

Mounds Douglass seemed sentimental favorite among the non-partisans — or near non-partisans. It was a tiny team but quite active with some very good shots. The boys were alert and they kept the ball moving. Tallest man on the squad was Arnell Chaney, a substitute. Some humor was injected into the serious proceedings when Emerald Shelby, a Mounds regular although but five feet, four inches tall, made the center jump against 6-8 Dees at the outset of each quarter.

Expect Big Crowd Tonight

Coach Dan Flagherty had a couple of very fine shots in Lowell Morris, who had 23 points, and London Branch, with 17.

The Douglass crew played nip-and-tuck with the Aces for the entire first quarter, and was behind but 17-15 when the second period opened. However, the Aces outscored the boys from the south the second frame, 24-15, to ice the game. They led 41-30 at halftime and 74-48 at the end of the third quarter.

The finals could be the best played in any Illinois sectional tonight. Mt. Vernon has poise, good rebounding, good shooting and lots of defense and fans are wondering what Coach Harold Hutchings will do or try to do to stop big Archie. There'll be 4,000 or more out tonight to see.

Box score:

Mt. Carmel (97)	fg	ft	tp	pf
Dees	20	6	46	2
Cox	1	2	4	2
J. Brown	7	0	14	1
Ring	0	4	4	3
Perry	4	3	11	3
Chapman	1	0	2	1
B. Brown	3	0	6	0
Lovellette	1	1	3	0
Koland	1	1	3	1
Acree	2	0	4	1
Totals	40	17	97	14

Douglass (68)	fg	ft	tp	pf
Chaney	2	2	6	2
Cattledge	0	0	0	1
Branch	6	5	17	2
King	4	2	10	3
Lowery	3	2	8	3
Shelby	2	0	4	2
Morris	9	5	23	4
Hughes	0	0	0	2
Wade	0	0	0	0
Watkins	0	0	0	0
Totals	26	16	68	19

Score by quarters:

Mt. Carmel	17	24	23	33	— 97
Mounds	15	15	18	20	— 68

Officials: Jim McCoskey of Murphysboro and Claude Rhodes of Benton.

Newell Named Basketball Coach at U. of California

BERKELEY, Calif. (UP) — Pete Newell of Michigan State has been signed to succeed Clarence Price as coach of the University of California.

Brutus Hamilton, California director of athletics, said Newell had accepted a three-year contract. He did not disclose terms of the agreement.

Newell achieved his greatest fame in 1949 when he coached the University of San Francisco's "Cinderella" team to the National Invitational tournament championship.

The handsome, 38-year-old coach went to Michigan State after guiding the USF Dons into the 1949 and 1950 NIT tourneys. The Dons were eliminated the second time by CCNY, which went on to win the title.

In four years at Michigan State, his teams won 45 and lost 42. This year's squad had a 9-13 record.

Nash Baseball Team To Practice Sunday

The Nash baseball team will work out Sunday afternoon at Miner's Field, weather permitting.

Anyone that desires to try out for a position on the club is invited to attend the practice session, which will get underway at 1:30 p. m.

Miner's Field is located on West Elm street across from the swimming pool.

Baseball Practice Tonight Cancelled

The baseball team, formerly known as the Legion nine, will cancel its practice at the Junior high gym tonight due to the sectional basketball game. Team members and applicants are asked to watch for further practice dates.

Until further notice the team will be known as the Harrisburg Baseball club.

The Daily Register 25c a week by carrier boy.

Fight Results

WEST PALM BEACH, Fla.: Jake LaMotta, 169 3-4, New York, stopped Johnny Pretzie, 188, Boston (4).

BALTIMORE, Md.: Willie James, 204 1-2, Roxbury, Mass., outpointed Burt Whitehurst, 189, Baltimore (10).

NEWARK, N. J.: Jimmy Champagne, 148, Philadelphia, stopped Willie (Kid) Johnson, 148 1-2, Orange, N. J. (7).

OMAHA, Neb.: Carl Stafford, 145, Chicago, outpointed Emerson Butcher, 145, West Palm Beach, Fla. (10).

GRAND

Matinees Every Sunday, Wednesday and Saturday

Tonite 6 p. m.
Saturday 1:30 p. m.
DOUBLE FEATURE

—AND—

"APACHE ROSE"

Starring

Roy Rogers

GRAND

Sunday 2 p. m. — Monday 6 p. m.

Orpheum

Today 2 p. m. — Saturday 6 p. m.

Sunday 2 p. m. — Monday and Tuesday, 6 p. m.

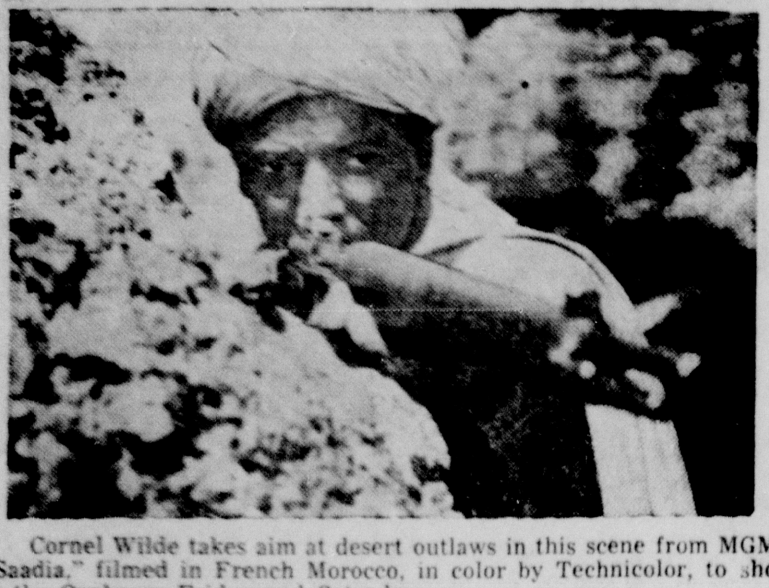

Cornel Wilde takes aim at desert outlaws in this scene from MGM's "Saadia," filmed in French Morocco, in color by Technicolor, to show at the Orpheum Friday and Saturday.

Backstairs At The White House

By MERRIMAN SMITH
United Press White House Writer

WASHINGTON (UP)—Backstairs at the White House:

Mrs. Eisenhower's stock with members of the Augusta, Ga., National Golf Club skyrocketed recently when she refused firmly to interfere with one of their stag parties.

It happened this way: The President a few weekends ago was thinking about a hurried trip to his favorite golf course in Georgia. He telephoned the Augusta Club to make arrangements.

At the time, the club was having its annual members' jamboree, a strictly stag affair.

One of the club officials said something reservedly that while it was a party for men only, the members would make an exception for Mrs. Ike.

The President said he'd better talk it over with his wife. A short time later, there was another call from the White House to the Augusta National.

"No, indeed," was the message from Mrs. Eisenhower, "no exceptions will be made for me."

Consequently, the word from the club is that Mrs. Eisenhower is at the very top of the members' popularity lists because they had wondered how to explain it to their own wives if the jamboree had become not-quite-so-stag.

It is a good thing some of the people who complain today about Mr. Eisenhower's golf were not around during the days of President William Howard Taft.

Contemporary publications reported that Taft "played golf nearly every afternoon in good weather." Mr. Eisenhower recently hasn't been able to get in one round a week.

Generally speaking, the presidency becomes more restrictive with every passing year, thanks to such things as gun-toting Puerto Ricans and the steady increase in the size of Washington.

Presidents from Lincoln through Wilson walked frequently through the shopping area, browsing in the downtown stores. President Arthur once went to a ceremony at the Navy yard aboard a public, horse-drawn streetcar.

If Mr. Eisenhower tried to go shopping today, he'd cause a mob scene.

The four Step brothers, incredibly high speed dancers who appeared before the President here last week, use a generous sprinkling of bop talk in their conversation.

Here is the way they sized up the President after dancing for him, then meeting him in person:

"Man, he is the most, the truly, truly most."

The Steps were ecstatic about meeting Mr. Eisenhower. Only recently, they were received by the Pope during a world tour. After they shook hands with the President, one of the Steps chortled, "dig this—no more top men left—we met 'em all now."

C. L. Martin Rites Held at Eldorado

The funeral of C. L. Martin, Eldorado resident who died Wednesday morning in the Good Shepherd Nursing home, was held today at 2:30 p. m. at the First Baptist church in Eldorado. Rev. O. C. Cooper, Rev. Cloid Wesley and Elder T. Leo Dodd officiated. Burial was in the Raleigh Masonic cemetery.

Open House Continues Today and Tomorrow at Petty's; Prizes Awarded

Petty's Open House at their decorating and home furnishings store at West Poplar and Jackson streets continues today and tomorrow following a first day yesterday in which 625 persons registered.

Winners of the first day's attendance prizes were Bernard Hertlein, 711 North Webster, Harrisburg, who won the mattress, and Lelia Lamb, 422 West Homer street, Harrisburg, winner of the fibre rug.

Today's attendance prizes will be wool throw rugs and a 9x12 linoleum. Tomorrow they will be an upholstered TV chair and the grand prize, a Westinghouse dryer.

The open house is introducing Petty's as a dealer in Westinghouse appliances.

Saturday's Bargain Lunch . . .
CATFISH 65c
with fried potatoes, coleslaw, roll and butter.
SCHNIERLE'S
SERVING GOOD FOOD FOR 18 YEARS

Carrier Mills Register

Kenneth Hart, Correspondent

Baptist Amoma Class Meets In Church Basement

The Amoma Sunday school class of the First Baptist church met Thursday evening, March 4, in the basement of the church for the regular meeting. Miss Addie Overstake and Mrs. Jane Pankey were the hostesses for the meeting which started at 7 p. m.

Refreshments of fruit cocktail pudding, hot coffee and toasted nuts were served after which the meeting was called to order by the president of the class, Mrs. Ella Chase.

The theme song, "Our Best," was sung by the group and an inspirational devotion was given by Mrs. Madge Blackman. Mrs. Audie Thomas offered prayer.

The minutes of the previous meeting were read and approved. Roll call was answered with a scripture verse beginning with the letter "D."

Those present were Mesdames Carrye Hart, teacher; Nellie Bailey, Be rtha Rose, Sylvia Adams, Edith B. Henderson, Oma Baker, Goldie Abney, Ethel Rann, Ella Chase, Madge Blackman, Audie Thomas, Miss Mae Miller and the hostesses, Mrs. Jane Pankey and Miss Addie Overstake.

The next meeting will be held April 1st at the home of Mrs. Madge Blackman with Mrs. Audie Thomas as assistant hostess.

Ethel Rann and Ella Chase were in charge of the entertainment. Mrs. Carrye Hart dismissed the group with prayer.

Rebekah Past Noble Grand Club Has Potluck Supper

The Past Noble Grand club of Comfort Rebekah lodge, No. 48, met Friday evening, March 5, at the I. O. O. F. lodge hall for a potluck supper at 7 p. m. which was followed by the regular meeting.

In the absence of the president, Miss Carrie B. Wasson, the meeting was called to order by the vice president, Mrs. Addie Ramsey. The theme song was sung by the group after which the devotion was given by Mrs. Ella Chase who took her scripture from various parts of Genesis. Mrs. Martha Hood offered prayer. Roll call was answered with each giving a scripture verse beginning with the letter "P."

The minutes of the previous meeting were read and approved. A get-well card was signed by each one and sent to Mrs. Arnold who is ill. A birthday greeting was sent to Miss Carrie Wasson who is in Hot Springs, Ark.

The next meeting will be April 2 at the home of Mrs. Helen Gibson. Mrs. Addie Miller will have charge of the devotion.

The following were present: Mrs. Martha Hood, Mrs. Dollie Davis, Mrs. Nellie Cast, Mrs. Grace Henson, Mrs. Ellen Kingery, Mrs. Jane Pankey, Mrs. Gladys Pankey, Mrs. Geneva Morris, Mrs. Clara Campbell, Mrs. Thelma O'Neal, Mrs. Addie Ramsey, Mrs. Ella Chase, and visitors, Mrs. Ethel Rann, Mrs. Ann Ritter and Mrs. Janie Pankey.

Mrs. Addie Ramsey and Mrs. Clara Campbell were in charge of the entertainment. Mrs. Ethel Rann dismissed with prayer.

Mrs. Virginia Tanner Hostess To King's Messenger Class

The King's Messenger Sunday school class met Monday night, March 8, at the home of Mrs. Virginia Tanner for the monthly meeting, which was opened with the group repeating the Lord's Prayer. Mrs. Wilma Gulledge had charge of the devotion.

During a short business discussion the group decided to start a patch apron which will go to help someone in need.

Games were played, and prizes were awarded to Mildred Bryant, Aline Farthing, and Johnnie Wilkins. Mildred Bryant won the door prize.

After a prayer of thanks by Mary Venita Beggs, delicious refreshments of beautifully decorated cup cakes, jello with whipped cream topped with a cherry and Cokes were served. Favors of candy were given.

Those present to enjoy the meeting were Mildred Bryant, Grace Martin, Clara Mae Bailey, Ruth Absher, Aline Farthing, Wilma Gulledge, Mary Barger, Mary Venita Beggs, Johnnie Wilkins and the hostess, Mrs. Virginia Tanner.

The next meeting will be held at the home of Mrs. Kathleen Byrum.

Methodist Missionary Girls' Classes Observes Day of Prayer

Members of the two divisions of the missionary girls' classes of the Methodist church met at the church Friday afternoon in observance of the "World Day of Prayer."

Mrs. Essie Motsinger and Mrs. Sceva Roedocker and Mrs. Ilda Hitchcock were in charge of the program after which refreshments were served by the other leaders, Mrs. Clara Edwards, Mrs. Juanita Schwartz, Mrs. Bonnie Fort, and Mrs. Pansy Black.

The following girls attended the service: Wanda Hamilton, Kay Davis, Rita Sweat, Ella Jane Fort, Mary Lynn Black, Nancy Norman, Marla Schwartz, Juliene Whiting, Kay Parsons, Carolyn Wiley, Dianne Martin, Judy Ryan, Darla Schwartz, Paula Hurst, Pauline Ford, Ginger Tanner, Marie Wiley, Melinda Roedocker, Kay Flynn, Linda Hitchcock, Ruby Griffith, Billie Ryan, Beverly Beavers, Darla Sue Norman, Elizabeth Ann Beggs, Kay Flynn and Jeanie Hurst.

Mrs. Glendalle Chase and son, Freddie, of Vienna are visiting Mr. and Mrs. Jade Chase.

Galatia Register

Mrs. Edna Jones
Representative

Mr. and Mrs. Don Ragsdale, Mr. and Mrs. Walter Ragsdale and Mr. and Mrs. R. J. Campbell left Tuesday evening to visit relatives in Detroit, Mich.

The Ladies' Auxiliary will serve Ohio river fish and chicken with all the trimmings Saturday beginning at 5 p. m. at the Legion hall. The public is invited.

Inhibitors

There are a number of chemicals which keep fats and oils from becoming rancid. They are called inhibitors and are used extensively in compounding automobile motor oils, but they are not edible and so cannot be used to preserve fats used in cooking. However, there are certain natural materials, such as Vitamin E and oat flour which have some value in the latter application.

B. W. Rude Motor Co.
NEW AND USED CARS
Your
Dodge--Plymouth
Dealer
HARRISBURG
Phone 525

insurance
Harker Miley
INSURANCE AGENCY

Justice of the Peace
Verner E. Joyner Jr.
Offices with O. L. Woods
Over Fashion Palace, Ph. 166-R

DR. D. A. LEHMAN
EYE, EAR, NOSE, THROAT
Glasses Fitted
209 North Vine

WILL RE-OPEN
APRIL 5th
J. R. METCALF
Studio, 18 S. Mill

SALINE COUNTY
CREDIT BUREAU
CREDIT REPORTS
INVESTIGATIONS
COLLECTION SERVICE
Truett Building Phone 678

THOS. D. GREGG
Graduate and Registered
Optometrist
Second Floor Gregg Bldg.
Phones 72-W or 265-R
For Appointment

Vacuum Cleaners
Are Our Only Business
Phone 1912, Mt. Vernon, Ill.
O. R. Buford

O. L. WOODS COMPANY
INCOME TAX SERVICE

USED CARS
AT
WHOLESALE PRICES

Our Used Car Lot is loaded to capacity with good clean used cars. To continue our selling of new cars, we must make room for the trade-ins. To do this clearance job fast, we have a choice of wholesaling our big stock of used cars, or reducing the prices drastically to our retail customers. To give our customers the benefit of the low wholesale prices, we are offering our entire stock of over 35 Safe-Buy Used Cars at WHOLESALE PRICES. Here are a few of the bargains we are offering:

	Reduced From	Wholesale Price
1947 Chevrolet Club Coupe	$450.00	$244.00
1946 Ford V-8 Deluxe 2-Dr.	$295.00	$189.00
1947 Dodge Club Coupe	$425.00	$269.00
1947 Ford V-8 Super Deluxe 2-Dr.	$395.00	$218.00
1947 Plymouth Spec. Deluxe 2-Dr.	$325.00	$255.00
1940 Plymouth Deluxe 2-Dr.	$125.00	$69.00
1948 Pontiac '6' Chieftian 2-Dr.	$495.00	$349.00
1948 Kaiser Special 4-Dr.	$295.00	$177.00
1949 Ford V-8 Custom 4-Dr.	$550.00	$364.00

These are just a few of the bargains we have in stock. Visit our Used Car Lot for a complete selection. Every car on sale, 1946 through 1953 models.

Every Safe-Buy Used Car carries a 6 months or 6,000 miles Guarantee in writing. Guarantee good on a national basis.

Wiley Motor Co.
205 South Granger Harrisburg Phone 705